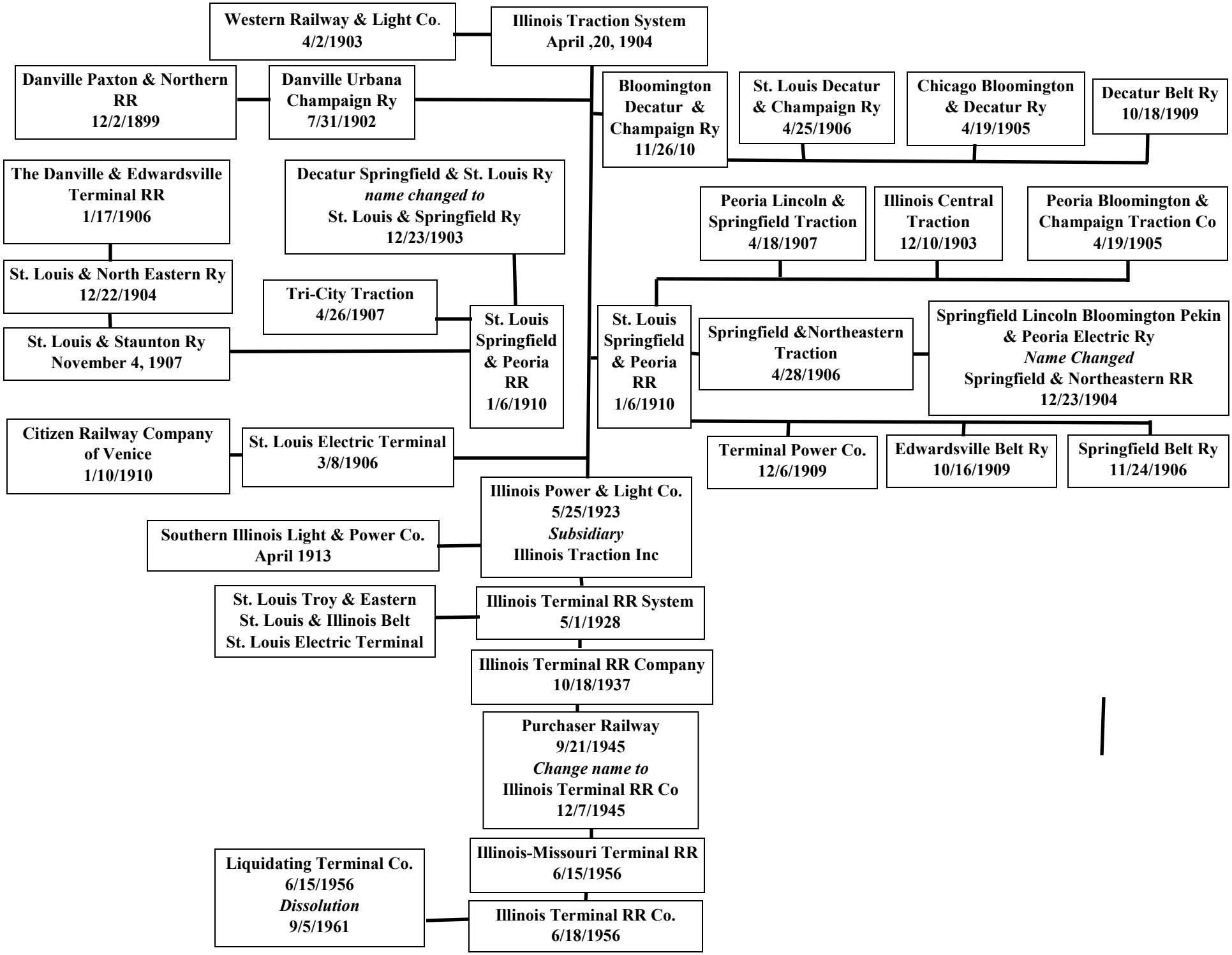
Western Railway & Light Co.
4/2/1903
Illinois Traction System
April ,20, 1904
Danville Paxton & Northern RR
12/2/1899
Danville Urbana Champaign Ry
7/31/1902
Bloomington Decatur & Champaign Ry
11/26/10
St. Louis Decatur & Champaign Ry
4/25/1906
Chicago Bloomington & Decatur Ry
4/19/1905
Decatur Belt Ry
10/18/1909
The Danville & Edwardsville Terminal RR
1/17/1906
Decatur Springfield & St. Louis Ry
name changed to
St. Louis & Springfield Ry
12/23/1903
Peoria Lincoln & Springfield Traction
4/18/1907
Illinois Central Traction
12/10/1903
Peoria Bloomington & Champaign Traction Co
4/19/1905
St. Louis & North Eastern Ry
12/22/1904
Tri-City Traction
4/26/1907
St. Louis Springfield & Peoria RR
1/6/1910
St. Louis Springfield & Peoria RR
1/6/1910
Springfield &Northeastern Traction
4/28/1906
Springfield Lincoln Bloomington Pekin & Peoria Electric Ry
Name Changed
Springfield & Northeastern RR
12/23/1904
St. Louis & Staunton Ry
November 4, 1907
Citizen Railway Company of Venice
1/10/1910
St. Louis Electric Terminal
3/8/1906
Terminal Power Co.
12/6/1909
Edwardsville Belt Ry
10/16/1909
Springfield Belt Ry
11/24/1906
Illinois Power & Light Co.
5/25/1923
Subsidiary
Illinois Traction Inc
Southern Illinois Light & Power Co.
April 1913
St. Louis Troy & Eastern
St. Louis & Illinois Belt
St. Louis Electric Terminal
Illinois Terminal RR System
5/1/1928
Illinois Terminal RR Company
10/18/1937
Purchaser Railway
9/21/1945
Change name to
Illinois Terminal RR Co
12/7/1945
Illinois-Missouri Terminal RR
6/15/1956
Liquidating Terminal Co.
6/15/1956
Dissolution
9/5/1961
Illinois Terminal RR Co.
6/18/1956