

TABLE OF CONTENTS – ILLINOIS TERMINAL – 1926 INDUSTRIAL GUIDE

<u>Page</u>	<u>Description</u>
4	Introduction
6	System Map
12	List of Officers
14	Specific Services
16	Distance Between Stations
21	Banking Institutions
22	List of Coal Mines
23	Automobile Unloading Platforms
23	Track Scales
24	List of Grain Elevators
25	List of Joint Rates Railroads
30	Alphabetical List of Stations
79	St. Louis
90	Decatur
92	Urbana
92	Bloomington
96	Peoria
104	Danville
106	Springfield
110	Champaign
114	Granite City
116	Lincoln
117	Farmers Bulletin
129	List of Advertisers
130	Classified List of Advertisers



INDUSTRIAL GUIDE

1926

ILLINOIS TRACTION SYSTEM

INDUSTRIAL AND
SHIPPERS GUIDE

Illinois
Traction
System

ISSUED FOR FREE DISTRIBUTION UNDER THE
AUSPICES OF THE

TRAFFIC DEPARTMENT

W. H. WYLIE
Traffic Manager
SPRINGFIELD, ILL.

E. E. KESTER
Assistant Traffic Manager
SPRINGFIELD, ILL.

W. H. BLAIR
Chief of Tariff Bureau
SPRINGFIELD, ILL.



INTRODUCTORY



This publication is intended to encourage closer relations between manufacturers, shippers, merchants and receivers of freight situated on the Illinois Traction System.

In order to attain this end this Guide will be freely distributed, and the Illinois Traction System hopes, in presenting this Industrial and Shippers' Guide, that the information it contains may result in additional mutual business opportunities.

The location of an industrial plant at a point where it may distribute directly to the greatest number of patrons, is of vast importance, and our industrial department will cheerfully furnish information of value relative to available sites and buildings suitable for industrial development.

INDEX TO CONTENTS

Alphabetical List of Advertisers.....	123
Alphabetical List of Stations.....	20
Automobile Platforms.....	26
Banking Institutions.....	24
Bloomington.....	87
Champaign.....	105
Classified List of Advertisers.....	125
Coal Mines Located on the Illinois Traction System.....	25
Danville.....	99
Decatur.....	85
Farmers' Bulletins.....	112
Freight Connections.....	18
Freight Rates—Joint.....	18
Geographical List of Stations.....	21
Grain Elevators Located on the Illinois Traction System.....	27
Granite City.....	109
Introductory.....	7
Lincoln.....	111
Map of System.....	9
Officials of the System.....	12
Passenger Facilities.....	15
Peoria.....	91
Receivers and Shippers of Freight.....	28
St. Louis.....	73
Shipping Facilities.....	15
Specific Services.....	17
Springfield.....	101
Station List Showing Page Number.....	6
Table of Distances.....	21
Title Page.....	5
Track Scales.....	26
Urbana.....	87

STATION LIST

Auburn.....	51	Evans.....	55	Mt Olive.....	45
Batestown.....	68	Fithian.....	68	Niantic.....	62
Belsley.....	57	Fogarty.....	53	Nilwood.....	50
Bement.....	66	Forsyth.....	63	Oak'ey.....	66
Benld.....	48	Fravert.....	55	Oakwood.....	68
Bloomington.....	56	Georgetown.....	70	Ogden.....	68
Bondville.....	67	Gillespie.....	48	Peoria.....	38
Bucks.....	65	Girard.....	50	Richmond.....	55
Buffalo.....	61	Glover.....	68	Ridge Farm.....	70
Carle Springs.....	65	Granite City.....	42	Riverton.....	61
Carlinville.....	49	Hamel.....	44	Sawyer ville.....	48
Catlin.....	70	Harristown.....	62	Springfield.....	51
Cerro Gordo.....	66	Heyworth.....	65	St. Joseph.....	68
Champaign.....	67	Hillsboro.....	47	St. Louis.....	28
Chatham.....	51	Homer.....	68	State Road.....	68
Chemical.....	43	Illiopolis.....	62	Staunton.....	45
Clark.....	66	Kiggins.....	47	Sutter.....	55
Clinton.....	64	Lanesville.....	62	Thayer.....	51
Condit.....	65	Lincoln.....	53	Union.....	55
Craig.....	64	Litchfield.....	46	Urbana.....	67
Crawford.....	63	Mackinaw.....	55	Venice.....	42
Danvers.....	56	Madison.....	42	Vir den.....	50
Danville.....	69	Maroa.....	64	Wapella.....	65
Dawson.....	61	Martin.....	63	Westville.....	70
Decatur.....	62	Mechanicsburg.....	62	White Heath.....	67
Delong.....	68	Milmine.....	66	Williamsville.....	53
E. St. Louis.....	40	Mindale.....	55	Wilmett.....	55
Edwardsville.....	43	Monticello.....	66	Woodside.....	51
Elkhart.....	53	Morton.....	57	Worden.....	44
Elkins.....	56				

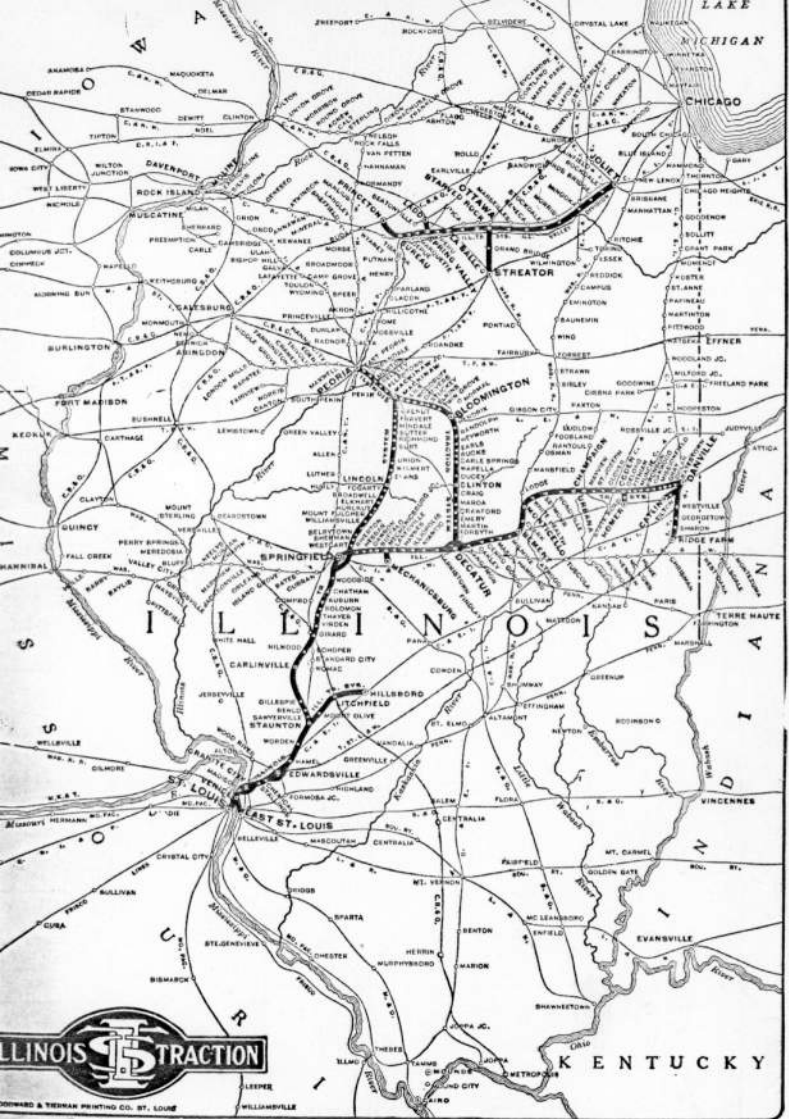

ILLINOIS ST. LOUIS TRACTION

The CHICAGO Line

Power Transmitting Appliances

Every Appliance Necessary to Transmit Power

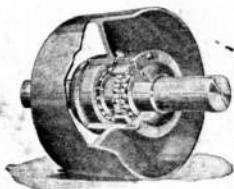

DAGGETT Ball Bearing Loose Pulley

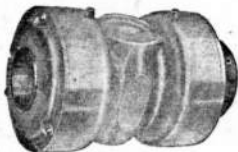

PATENTED

DAGGETT Ball Bearing Hanger Box

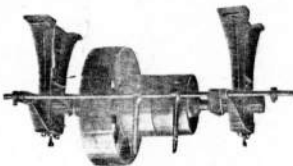

Ball Bearing Countershafts

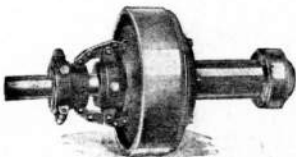

Ball Bearing Friction Clutch

Up-to-Date Equipment

Lowered production costs are not to be obtained by holding on to obsolete and inefficient equipment.

The plant that has least equipment troubles, produces more goods. Plants equipped with CHICAGO LINE Ball Bearing Appliances are far along the road to its highest efficiency.

This class of material saves your men's time for result-producing labor—no shut-downs—no time lost for daily oiling. They save the cost of lubricant. By their sturdy construction, they save the cost of replacement. By their smooth easy running, they save power lost by friction.

Send for More Information.

You'll Be Interested.

Chicago Pulley & Shafting Co.

MAIN OFFICE:
23 N. Desplaines St.
Chicago, Ill.

FACTORY:
Menomonee Falls
Wisconsin

Where Westinghouse Serves



In the Home

Air Heaters Auto Engine Drives Automatic Ranges Lawn Mowers Ceiling Lights Fans Hot Plates Radios Light Bulbs Lighting Fixtures Motors Motors for Saws Sewing Machines Washers Washers	Motors for Washing Machines Vacuum Cleaners Writing Machines, etc. Motor Pumps Ventilators Radio Equipment Receptacles for Chimes Automatic and Self-Service Safety Devices Telling Devices Transmitters Turnover Switches Waffle Irons Washing Pans Water Heaters
---	--

ELECTRICITY —

the Universal Servant—has become the great economizer, the great convenience. Everywhere, for all kinds of people, it is making work easier, faster, and safer; making transportation and communication quicker and less expensive; making living itself pleasanter and much more worth-while.

The activities, and the interests, of Westinghouse are just as broad and extensive as the electrical field itself. For products bearing the Westinghouse mark serve in almost every application in the generation and transmission of electricity, and in converting it into heat, light, power and service.

It takes fifteen hundred pages to briefly catalog the products of just one of the many Westinghouse departments. And mankind everywhere, on and above and below the earth's surface, seeks for and trusts these things that Westinghouse makes, because they are good, and because they meet such a diversity of needs so completely.

WESTINGHOUSE ELECTRIC & MFG. COMPANY
 Offices in all Principal Cities Representatives Everywhere



In Mills and Factories

Air-Working Equipment Automatic Saws and Controls Circuit Breakers Fans Furnaces and Ovens Pumps Generating Apparatus Gas Engines Insulating Materials Switches	Lighting Equipment Lathes Lathe Tools Motors Motor Drives Motors Power and Transmission Safety Devices Saws Steam Engines Transmitters Ventilating Equipment
--	--



In the Office and Store

Air Heaters Bread Heating Ovens Chocolate Makers Sewing and Control Fans Pumps Lamps Motors Motors for Adding Machines Addressing Machines	Motors for Coffee and Meat Grinders, etc. Dishwashers Synchronizing Devices Telephone Systems Trains Power Plants and Services Safety Devices Ventilating Equipment
--	---



At Sea

Compasses Galley Equipment Generators Lamps Motors and Control for Watches, Boats, etc. Motors	Pumps and Switchboards Precision Equipment Pumps Radio-Beam Search Turbines
--	--



In the Air

Generators for Wiring Generators for Boats Generators for Radio Navigation Security Lines	Instruments Motors Starting Motors Motor Generators for Communication and Sights
--	---



On the Railroads

Air-Working Equipment Automatic Schedulers Control Apparatus Electric Heating Appliances Motors Motors and Control Fans Gas and Pumps Generators Headlight Equipment Insulating Materials Lamps Lighting Equipment Lighting Apparatus	Line Equipment Locomotives Motor Car Equipment Motors Motors and Control Fans Power House Appliances Switch & Substation Scales Transformers
---	--



In Light and Power Plants

Control Apparatus Compressors Control Apparatus Fans Frequency-changers Generators Incandescent Lighting Material Lighting Apparatus Motors Motors	Motor-Generator Sets Pumps and Switchboards Pumps Relay Equipment Steam Turbines Schedulers Switches and Switching Equipment Transmitters Voltage Regulators
--	--



In Mines

Air-Working Equipment Automatic Schedulers and Controls Automatic Schedulers Battery-Charging Apparatus Gas and Pumps Generating Material Lamps Low Material	Locomotives Motors for Hoists Pumps and Turbines or Breakers Motor Generators Portable Sub-Generators Switchboards Switchboards Converters Transformers Ventilating Devices
--	---



On the Farm

Drying Trays Fans Pumps Lamps Lamps Motors for all Home Appliances Motors for Power Pumps Out-door Switch Boxes	Precision Radio Equipment Switches Schedulers Transmitters Multiple Trays and the Westinghouse Light and Power Plant
--	--



On the Street

Street Railway Equipment

Air-Working Equipment Automatic Schedulers Ballasting Devices Ballast Metal Heating Ovens Control Apparatus Control Equipment Fans Gas and Pumps	Insulating Materials Lamps Lighting Apparatus Lighting Fixtures Low Equipment Motor Traction Motors Motors Motors Transformers Ventilating Equipment
---	--

Street Lighting Equipment

Cables and Control Control Apparatus Lamps	Street Lighting Street Trunks Transformers
--	--

Automotive Equipment

Automobiles Charging Apparatus Ignition Equipment Lamps Lighting Equipment	Starting Motors Street Lighting Timing Gears Ventilators
--	---

Westinghouse

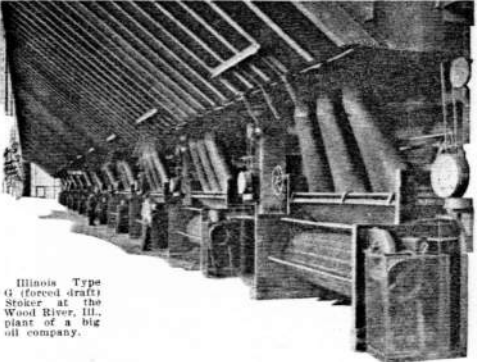

Illinois Type G (forced draft) Stoker at the Wood River, Ill., plant of a big oil company.

Meeting present day stoker needs

BURNING cheaper coal is one good way to keep down costs. Illinois Stokers efficiently burn coal that couldn't possibly be hand fired, and that many stokers would have trouble with. The Illinois is famous for its ability to handle long, heavy overloads and sudden widely fluctuating demands, and for its day in, day out trouble-free service. The Illinois dampered air control feature is the reason.

Arranged under the Illinois grate, running the width of the grate, are a series of steel tayeres, or compartments. Each one is separately controlled by a damper always convenient to the oper-

ator's hand. Thus the proper volume of air *per square foot of grate surface* is always easily obtained, regardless of the thickness of the fuel bed, the speed of grate travel, or the load. (See diagram of air distribution below.)

Great economies come from always getting the proper air-to-fuel ratios, resulting in highest CO₂.

And with this high efficiency comes freedom from the smoke nuisance; the Illinois stack is a smokeless one.

There's a 64 page illustrated catalog that goes into all the details in an interesting, non-technical way. It's free; send for it. No obligation, of course.

Well known users:

Illinois Traction Co., Venice, Ill.
Illinois Power & Light Corp., Champaign, Ill., and Decatur, Ill.
Hillsboro, Ill., Des Moines, Iowa, and Tecumseh, Kansas.
Commonwealth Edison Co., Chicago, Ill.
Kansas City Power & Light Co., Kansas City, Mo.
Swift & Co., Chicago, Ill.

ILLINOIS STOKERS

CHAIN GRATE With Dampered AIR CONTROL

Illinois Stokers come in two types, Type A, natural draft, and Type G, forced draft. Both have dampered air control and Type G has mechanical ignition for high moisture, low volatile coals.

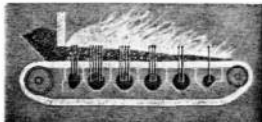

High ratings with low-grade fuels. Illinois Flat Ignition Arches are a distinct improvement. The many highly successful installations demonstrate effectively the ability of Illinois engineers to meet every conceivable condition. Ask about this big advance in arch design.

MOLONEY

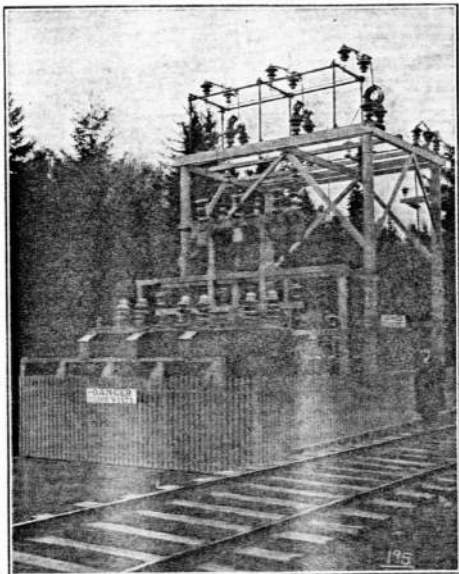

Time has been one of the greatest factors in proving the quality of Moloney Transformers and in demonstrating the value of many years of conscientious development and painstaking methods of construction.

The tremendous repeat order business that we receive is the reward for meritorious service from thousands of Moloney Transformers installed in years gone by.

Send for complete data.

Moloney Electric Company

Main Office and Factories:

St. Louis, Mo.

Sales Offices in Principal Cities

TRANSFORMERS

The HOOVER

It BEATS.... as it Sweeps as it Cleans

A Complete House Cleaning SERVANT

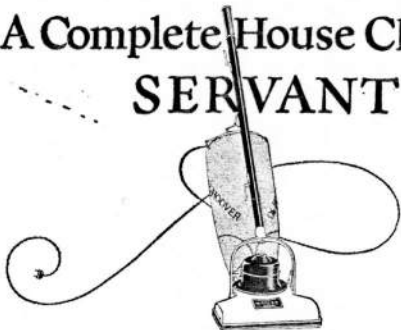

An Electric Carpet Beater
Electric Carpet Sweeper
Electric Suction Cleaner

ALL COMBINED!

and remarkable home-cleaning dusting tools with which
all "dusting" can be done dustlessly, easily and quickly.

*Sold on Easy Payments
Only \$6.25 Down
Complete*



Illinois Traction System

LIST OF OFFICERS

EXECUTIVE DEPARTMENT

CLEMENT STUDEBAKER, JR., President.....	Chicago, Ill.
WM. B. MCKINLEY, Chairman of Board.....	Champaign, Ill.
W. A. BAEHR, Vice President and General Manager.....	Chicago, Ill.
H. L. HANLEY, Vice President and General Attorney.....	Chicago, Ill.
P. C. DINGS, Vice President and Treasurer.....	Chicago, Ill.
SCOTT BROWN, Vice President and Secretary.....	Chicago, Ill.
D. W. SNYDER, JR., Vice President.....	Springfield, Ill.
E. W. FOWLER, Assistant General Manager.....	Chicago, Ill.
P. L. SMITH, Assistant Secretary and Assistant Treasurer.....	Chicago, Ill.

LEGAL DEPARTMENT

GEO. T. BUCKINGHAM, General Counsel.....	Chicago, Ill.
HENRY I. GREEN, General Solicitor.....	Urbana, Ill.
H. L. HANLEY, General Attorney.....	Chicago, Ill.
JAMES A. KNOWLTON, Attorney.....	Chicago, Ill.
W. E. WATTS, Real Estate and Tax Agent.....	Chicago, Ill.
GEO. R. WHITMORE, General Claims Attorney.....	Peoria, Ill.

AUDITING DEPARTMENT

B. E. BRAMBLE, Comptroller.....	Chicago, Ill.
L. CAMPBELL, General Auditor.....	Champaign, Ill.
W. T. DURFEE, Assistant General Auditor.....	Champaign, Ill.

PURCHASING DEPARTMENT

W. P. HENDRICKS, Purchasing Agent.....	Chicago, Ill.
--	---------------

TRAFFIC DEPARTMENT

WALTER H. WYLIE, Traffic Manager.....	Springfield, Ill.
ELMER E. KESTER, Assistant Traffic Manager.....	Springfield, Ill.
W. H. BLAIR, Chief of Tariff Bureau.....	Springfield, Ill.

DEPARTMENT OF PUBLICITY

E. E. SOULES, Manager.....Peoria, Ill.

ENGINEERING DEPARTMENT

T. J. LUCAS, Chief Engineer.....Chicago, Ill.

E. S. HIGHT, General Operating Engineer.....Chicago, Ill.

J. M. BOSENBURY, Superintendent Motive Power and Equipment..Springfield, Ill.

HOSPITAL DEPARTMENT

DR. H. M. BASCOM, Chief Surgeon.....Peoria, Ill.

OFFICERS OF MAIN DIVISION

OPERATING DEPARTMENT

L. B. MARTIN, General Superintendent.....Springfield, Ill.

A. S. BERGSCHNEIDER, Superintendent of Transportation.....Springfield, Ill.

J. B. HUGHEY, Superintendent Sleeping and Parlor Cars.....Springfield, Ill.

M. CONNOR, Superintendent.....Danville, Ill.

O. C. GENUNG, Superintendent.....Mackinaw, Ill.

A. McNEIL, Superintendent.....Decatur, Ill.

J. H. MORRIS, Superintendent.....Staunton, Ill.

J. D. BARNHART, Superintendent of Shops.....Decatur, Ill.

J. I. CATHERMAN, Engineer, Maintenance of Way.....Springfield, Ill.

J. B. HARDAWAY, Freight Claim Agent.....Springfield, Ill.

JOHN LEISENRING, Electrical Superintendent.....Springfield, Ill.

A. L. FREDERICK, Car Accountant.....Springfield, Ill.

TRAFFIC DEPARTMENT

H. C. LEUTERT, General Agent.....St. Louis, Mo.

E. L. McKEE, General Agent.....Springfield, Ill.

P. M. SAYLOR, General Agent.....Peoria, Ill.

HENRY JOHNSTON, General Agent.....Bloomington, Ill.

L. C. BUNDY, General Agent.....Decatur, Ill.

G. W. MANLEY, General Agent.....Champaign, Ill.

J. E. DILLON, General Agent.....Danville, Ill.

W. H. EVANS, Industrial Agent.....Lincoln, Ill.

E. D. FORDE, General Agent.....312 Park Bldg., Pittsburgh, Pa.

CHAS. F. BEACH, General Agent.....703 Free Press Bldg., Detroit, Mich.

C. A. CANNING, General Agent.....Metropolitan Life Bldg., Minneapolis, Minn.

D. R. PECK, General Agent.....208 S. LaSalle St., Chicago, Ill.

L. B. KELZ, General Agent.....11 Moore St., New York, N. Y.

AUDITING DEPARTMENT

P. H. REISING, Auditor of Disbursements.....Champaign, Ill.

F. I. FLEMING, Auditor Freight Accounts.....Champaign, Ill.

E. A. HAYS, Auditor Passenger Accounts.....Champaign, Ill.

OFFICERS OF ILLINOIS VALLEY DIVISION

F. E. FISHER, General Manager.....Joliet, Ill.

R. G. NEAR, General Freight and Passenger Agent.....Joliet, Ill.

C. H. ALLEN, Superintendent.....Ottawa, Ill.

J. H. COMYNS, Superintendent of Transportation.....Ottawa, Ill.

W. M. IRWIN, Engineer Maintenance of Way.....Ottawa, Ill.

T. H. RUYLE, Master Mechanic.....Ottawa, Ill.

R. C. HOLCMAN, Auditor.....Ottawa, Ill.

Illinois Traction System

SPECIFIC SERVICES

FREIGHT TRAFFIC

Expedited local service.

Joint freight rates with principal railroads (see next page).

Standard equipment interchanged.

Our own bridge into the heart of St. Louis.

Centrally located terminals.

Industries on other lines reached under switching arrangements.

Traffic representation in your field.

Our personal service is of value to shippers.

PASSENGER TRAFFIC

Modern—electric power.

Safety—equipped with automatic block signal system.

Comfort—no smoke or cinders.

Convenient—frequent trains.

Speed—St. Louis-Peoria Flyers, Springfield-Danville Flyers, Peoria-Decatur Flyers.

Parlor cars—observation platform—buffet, a la carte service.

Sleeping cars—windows in upper berths, safety deposit boxes.



THE SHIPPER OF FREIGHT will be interested to know how this electric railway offers all of the facilities of standard railway equipment and practices.

The Illinois Traction System comprises over 500 miles of main line track in Illinois, with St. Louis as its southern terminal. It owns and operates freight cars for all classes of business and electric locomotives—all built and equipped in accordance with steam railway standards.

Joint freight rates and physical track connections with steam railways make possible shipments over these lines to or from any point in the United States. Industrial side tracks are provided for use of large industries directly on this line. Carload shipments to or from all industries on other lines in St. Louis, Mo., Granite City, East St. Louis, Springfield, Decatur and Peoria, Ill., are handled under switching arrangements with connecting roads.

The Illinois Traction System has the only independent railway entrance over its own bridge into the heart of St. Louis. Belt lines around the larger cities facilitate the movement of freight, and centrally located warehouses are maintained for the conveniences of shippers.

The Illinois Traction System has applied the same high standards to passenger operation that have made it an efficient freight carrier. Sleeping car service has also been inaugurated between St. Louis and Champaign.

This trunk line electric railway was one of the first in its class to equip its best trains with parlor cars and was the first to offer sleeping car accommodations. The parlor and sleeping car service between St. Louis, Springfield and Peoria has become justly famous with travelers in this central west territory.

Parlor car and de luxe limited trains which operate between St. Louis, Springfield and Peoria afford the maximum of daylight travel comfort. Large upholstered parlor chairs; a roomy, awning'd observation platform; library table; club section for card playing; smoking compartment and a la carte buffet, with courteous attendants, are features of the parlor car service.

Sleeping cars with extra long berths, windows in upper berths and safety deposit vaults for valuables make the night journey between St. Louis, Springfield and Peoria a pleasant memory. There is no smoke or cinders. And, while you sleep aboard the "Owl," you have the satisfaction of knowing that ever watchful electric automatic block signals at all times assure your safety.

Illinois Traction System

COMPRISING THE FOLLOWING LINES

ILLINOIS TRACTION, INC.

ST. LOUIS ELECTRIC TERMINAL RAILWAY COMPANY

SHOWING

LIST OF FREIGHT STATIONS AND SIDINGS

ALSO

DISTANCES

BETWEEN

ALL STATIONS ON THE

ILLINOIS TRACTION SYSTEM

GOOD TRANSPORTATION
NEEDS
THE BEST LUBRICATION

Use **TULC** for

*Armatures
and
Motor Axle
Bearings*

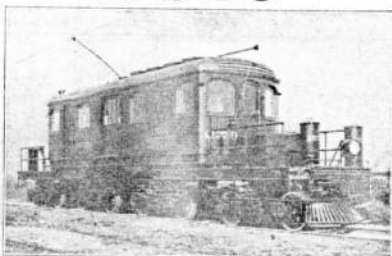

*Journals
Compressors
Gears
Etc.*

THE UNIVERSAL LUBRICATING COMPANY
CLEVELAND, OHIO

Jameson-Ross Co.

Chicago Agents

National Pyramid Brushes

for electric motors, generators and
rotary converters.

Manufactured and Guaranteed by

NATIONAL CARBON CO., INC.

Carbon Sales Division

CLEVELAND, OHIO

TABLE OF DISTANCES

Index Number	BETWEEN AND	Bloomington, Ill.	Carlin, Ill.	Champaign, Ill.	Danville, Ill.	Decatur, Ill.	Granite City, Ill.	Hillsboro, Ill.	Homer, Ill.	Mechanicsburg, Ill.	Ogden, Ill.	Peoria, Ill.	Ridge Farm, Ill.	Springfield, Ill.	Stanton, Ill.	St. Louis, Mo.
		miles	miles	miles	miles	miles	miles	miles	miles	miles	miles	miles	miles	miles	miles	miles
		Mo	Ill	Ill	Ill	Ill	Ill	Ill	Ill	Ill	Ill	Ill	Ill	Ill	Ill	Ill
1	St. Louis	176.3	227.2	187.5	221.1	136.5	6.6	59.8	208.2	117.2	203.0	171.2	237.4	98.3	37.8
1 1/2	East St. Louis	176.3	227.2	187.5	221.1	136.5	6.6	59.8	208.2	117.2	203.0	171.2	237.4	98.3	37.8
2	*Venice (3)	172.3	223.2	183.5	217.1	132.5	2.6	56.8	204.2	113.2	199.0	167.2	233.4	94.3	33.8	4.0
3	Madison (3)	171.6	222.5	182.8	216.4	131.8	1.9	56.1	203.5	112.5	198.3	166.5	232.7	93.6	33.1	4.7
4	Granite City	169.7	220.6	180.9	214.5	129.9	54.2	201.6	110.6	196.4	164.6	230.8	91.7	31.2	6.6
5	*Moore (3)	164.7	215.6	175.9	209.5	124.9	5.0	49.2	196.6	105.6	191.4	159.6	225.8	86.7	26.2	11.6
6	*Stallings (1)	164.3	215.2	175.5	209.1	124.5	5.4	48.8	196.2	105.2	191.0	159.2	225.4	86.3	25.8	12.0
7	*Chemical	163.8	214.7	175.0	208.6	124.0	5.9	48.3	195.7	104.7	190.5	158.7	224.9	85.8	25.3	12.5
8	Edwardsville	156.4	207.3	167.6	201.2	116.6	13.3	40.9	188.3	97.3	183.1	151.3	217.5	78.4	17.9	19.0
9	*Richards (Madison C.) (3)	155.3	206.2	166.5	200.1	115.5	14.4	39.8	187.2	96.2	182.0	150.2	216.4	77.3	16.8	21.0
10	*Graney (3)	155.6	204.5	164.8	198.4	113.8	16.1	38.1	185.5	94.5	180.3	148.5	214.7	75.6	15.1	22.7
11	*Maple Road (3)	150.4	201.3	161.6	195.2	110.6	19.3	34.9	182.3	91.3	177.1	145.3	211.5	72.4	11.9	25.9
12	Hamel	147.8	198.7	159.0	192.6	108.0	21.9	32.3	179.7	88.7	174.5	142.7	208.9	69.8	9.3	28.5
13	*Herr (3)	145.9	196.8	157.1	190.7	106.1	23.8	30.4	177.8	86.8	172.6	140.8	207.0	67.9	7.4	30.4
14	Worden	144.6	195.5	155.8	189.4	104.8	25.1	29.1	176.5	85.5	171.3	139.5	205.7	66.6	6.1	31.7
15	Stanton	138.5	189.4	149.7	183.3	98.7	31.2	23.0	170.4	79.4	165.2	133.4	199.6	60.5	37.8
16	Mt. Olive	144.3	195.2	155.5	189.1	104.5	37.0	17.2	176.2	85.2	171.0	139.2	205.4	66.3	5.8	43.6
17	Litchfield	152.6	203.5	163.8	197.4	112.8	45.3	8.9	184.5	93.5	179.3	147.5	213.7	74.6	14.1	51.9
18	*Olympic (3)	154.0	204.9	165.2	198.8	114.2	46.7	7.5	185.9	94.9	180.7	148.9	215.7	76.0	15.5	53.3
18 1/2	*Kiggins (3)	154.7	205.6	165.9	199.5	114.9	47.4	6.8	186.6	95.6	181.4	149.6	215.8	76.7	16.2	54.0
19	*Chautauqua (3)	156.7	207.6	167.9	201.5	116.9	49.4	4.8	188.6	97.6	183.4	151.6	217.8	78.7	18.2	56.0
20	*Sewing (3)	159.2	201.1	170.4	204.0	119.4	51.9	2.3	191.1	100.1	185.9	154.1	220.3	81.2	20.7	58.5
21	Hillsboro	161.5	212.4	172.7	206.3	121.7	54.2	193.4	102.4	188.2	156.4	222.6	83.5	23.0	60.8
22	Sawyersville	135.5	184.4	144.7	178.3	93.7	36.2	28.0	165.4	74.4	160.2	128.4	194.6	55.5	5.0	42.8
23	Bend	132.6	183.5	143.8	177.4	92.8	37.1	28.9	164.5	73.5	159.3	127.5	193.7	54.6	5.9	43.7
24	Gillespie	130.2	181.3	141.4	175.0	90.4	39.5	31.3	162.1	71.1	156.9	125.1	191.3	52.2	8.3	46.1
25	*Clark (Macoupin Co.) (3)	125.9	176.8	137.1	170.7	86.1	43.8	35.6	157.8	66.8	152.6	120.8	187.0	47.9	12.6	50.4
26	*Loveless (3)	124.2	175.1	135.4	169.0	84.4	45.5	37.3	156.1	65.1	150.9	119.1	185.3	46.2	14.3	52.1
27	*Hammaun (3)	122.3	173.2	133.5	167.1	82.5	47.4	39.2	154.2	63.2	149.0	117.2	183.4	44.3	16.2	54.0
28	*Emerick (1)	120.1	171.0	131.3	164.9	80.3	49.6	41.4	152.0	61.0	146.8	115.0	181.2	42.1	18.4	56.2
29	*Moody (3)	118.9	169.8	130.1	163.7	79.1	50.8	42.6	150.8	59.8	145.6	113.8	180.0	40.9	19.6	57.4
30	Carlinville	118.0	168.9	129.2	162.8	78.2	51.7	43.5	149.9	58.9	144.7	112.9	179.1	40.0	20.5	58.3
31	*Alton Siding (3)	117.2	168.1	128.4	162.0	77.4	52.5	44.3	149.1	58.1	143.9	112.1	178.3	39.2	21.3	59.1
32	*Sheeps (3)	116.2	167.1	127.4	161.0	76.4	53.5	45.3	148.1	57.1	142.9	111.1	177.3	38.2	22.3	60.1
33	*C. & A. Connection (3)	115.8	164.7	125.0	158.6	74.0	55.9	47.7	145.7	54.7	140.5	108.7	174.9	35.8	24.7	62.5
34	*Coopers (Macoupin Co.) (3)	111.8	162.7	123.0	156.6	72.0	57.9	49.7	143.7	52.7	138.5	106.7	172.9	33.8	26.7	64.5
35	Nilwood	108.8	159.7	120.0	153.6	69.0	60.9	52.7	140.7	49.7	135.5	103.7	169.9	30.8	29.7	67.5
36	Girard	105.1	156.0	116.3	149.9	65.3	64.6	56.4	137.0	46.0	131.8	100.0	166.2	27.1	33.4	71.2
37	*Monroe (3)	101.8	152.7	113.0	146.6	62.0	67.8	59.7	133.7	42.7	128.5	96.7	162.9	23.8	36.7	74.5
38	Virdee	101.2	152.1	112.4	146.0	61.4	68.5	60.3	133.1	42.1	127.9	96.1	162.3	23.2	37.3	75.1
39	Thayer	98.7	149.6	109.9	143.5	58.9	71.0	62.8	130.6	39.6	125.4	93.6	159.8	20.7	39.8	77.6
40	*Solomon	96.3	147.2	107.5	141.1	56.5	73.4	65.2	128.2	37.2	123.0	91.2	157.4	18.3	42.2	80.0
41	Arnburn	94.2	145.1	105.4	139.0	54.4	75.5	67.3	126.1	35.1	120.9	89.1	155.3	16.2	44.3	82.1
42	*Irwin's Park	91.6	142.5	102.8	136.4	51.8	78.1	69.9	123.5	32.5	118.3	86.5	152.7	13.6	46.9	84.7
43	*Mack (3)	90.1	141.0	101.3	134.9	50.3	79.6	71.4	122.0	31.0	116.8	85.0	151.2	12.1	48.4	86.2
44	*Little (3)	89.4	140.3	100.6	134.2	49.6	80.3	72.1	121.3	30.3	116.1	84.3	150.5	11.4	49.1	86.9
45	Chatham	88.2	139.1	99.4	133.0	48.4	81.5	73.3	120.1	29.1	114.9	83.1	149.3	10.2	50.3	88.1
46	*Woodside	84.8	135.7	96.0	129.6	45.0	84.9	76.7	116.7	25.7	111.5	79.7	145.9	6.8	53.7	91.5
47	Jess (1)	80.7	131.6	91.9	125.5	40.9	88.6	80.4	112.6	21.6	107.4	75.6	141.8	6.1	57.4	95.2
48	Fetzer	80.0	130.9	91.2	124.8	40.2	89.3	81.1	111.9	20.9	106.7	74.9	141.1	6.8	58.1	95.9
49	Springfield	78.0	128.9	89.2	122.8	38.2	91.7	83.5	109.9	18.9	104.7	72.9	139.1	60.5	98.3
50	Westcart	71.9	129.2	89.5	123.1	38.5	97.8	89.6	110.2	19.1	105.0	66.8	139.4	6.1	66.6	104.4
51	*Peabody (3)	70.8	130.3	90.6	124.2	39.6	98.9	90.7	111.3	20.2	106.1	65.7	140.5	7.2	67.7	105.5
52	*Sherman	70.1	131.0	91.3	124.9	40.3	99.6	91.4	112.0	20.9	106.8	65.0	141.2	7.9	68.4	106.2
53	*Selbstown	67.5	133.6	93.9	127.5	42.9	102.2	94.0	114.6	23.5	109.4	62.4	143.8	10.5	71.0	108.8
54	Williamsville	65.0	136.1	96.4	130.0	45.4	104.7	96.5	117.1	26.0	111.9	59.9	146.3	13.0	73.5	111.3
55	*Mt. Fisher	61.8	139.3	99.6	133.2	48.6	107.9	99.7	120.3	29.2	115.1	56.7	149.5	16.2	76.7	114.5
56	*Hurlbut	60.6	140.5	100.8	134.4	49.8	109.1	100.9	121.5	30.4	116.3	55.5	150.7	17.4	77.9	115.7
57	Elkhart	59.5	141.8	102.1	135.7	51.1	110.4	102.2	122.8	31.7	117.6	54.2	152.0	18.7	79.2	117.0
58	*Broadwell	55.5	145.6	105.9	139.5	54.9	114.2	106.0	126.6	35.5	121.4	50.4	155.8	22.5	83.6	120.8
59	*Fogarty	53.3	147.8	108.1	141.7	57.1	116.4	108.2	128.8	37.7	123.6	48.2	158.0	24.7	85.2	123.0
60	*Boren (3)	50.5	150.6	110.9	144.5	59.9	119.2	111.0	131.6	40.5	126.4	45.4	160.8	27.5	88.0	125.8
61	Lincoln	48.6	152.5	112.8	146.4	61.8	121.1	112.9	133.5	42.4	128.3	43.5	162.7	28.4	89.9	127.7
62	*Kings (Logan Co.) (3)	47.3	153.8	114.1	147.7	63.1	122.4	114.2	134.8	43.7	129.6	42.2	164.0	30.7	91.2	129.0
63	*Alfie (3)	45.9	157.2	117.5	151.1	66.5	125.8	117.6	138.2	47.1	133.0	38.8	167.4	34.1	94.6	132.4
64	*Evans	42.9	158.2	118.5	152.1</											

TABLE OF DISTANCES—Continued

Index Number	BETWEEN AND	MILES															
		Blountingtn, W.	Calhoun, W.	Chattanooga, W.	Danville, W.	Decatur, W.	Granite City, W.	Hillsboro, W.	Hammer, W.	Mechanicsburg, W.	Oglethorpe, W.	Peoria, W.	Springfield, W.	Stanton, W.	St. Louis, Mo.		
		miles	miles	miles	miles	miles	miles	miles	miles	miles	miles	miles	miles	miles	miles		
70	*Satter	III	30.7	162.7	127.0	154.4	76.6	159.9	139.8	145.7	90.3	138.5	25.6	172.9	47.3	107.8	145.9
71	*Parler (3)	III	29.7	161.0	121.3	154.9	74.9	159.7	142.5	147.9	82.9	136.6	25.9	171.7	49.0	109.5	147.3
72	*Fraver	III	28.6	158.8	119.1	155.2	72.7	142.9	134.7	139.8	84.2	134.5	25.7	169.9	48.2	108.8	145.6
73	*Walton (Tazewell Co.) (3)	III	24.7	156.7	117.6	156.6	70.6	145.0	136.3	137.2	86.3	132.5	19.6	166.9	54.3	113.5	151.6
74	*Summit (Tazewell Co.) (3)	III	22.5	154.3	114.8	148.4	68.4	142.3	130.9	135.5	88.5	130.3	17.4	164.7	53.3	116.9	154.9
75	*Cash (3)	III	21.4	153.4	113.7	147.3	67.3	141.2	129.1	134.4	89.9	129.2	16.3	163.9	54.6	117.1	154.8
76	*Mackinn	III	20.2	152.2	112.5	146.1	66.1	140.5	127.5	131.2	79.8	128.0	16.9	162.1	57.8	118.3	156.1
77	*Forster (3)	III	19.0	151.0	111.3	144.9	64.9	139.7	125.2	129.9	72.9	126.8	18.1	161.2	59.0	119.5	157.3
78	*Lilly	III	16.8	148.8	109.1	142.7	62.7	137.9	123.4	127.8	74.2	124.6	20.3	159.9	61.2	121.7	159.5
79	*Ruff (3)	III	13.8	147.3	107.9	141.2	61.2	136.4	119.2	126.8	74.2	123.6	19.9	140.1	62.7	123.2	161.9
80	*Woodruff	III	13.5	145.0	106.1	139.7	59.7	135.9	117.7	129.4	72.2	121.6	23.3	156.0	64.2	124.7	167.5
81	*Danvers	III	10.9	142.9	102.2	136.8	56.8	136.8	106.6	127.9	80.1	118.7	26.2	153.1	67.1	127.9	166.4
82	*Stucky	III	10.3	142.3	102.6	136.2	56.2	136.1	101.2	127.3	80.7	118.1	26.8	152.5	67.7	128.2	166.0
83	*McIntosh (3)	III	8.9	140.8	100.1	134.7	54.3	134.3	105.3	127.9	79.4	115.9	29.9	149.1	73.6	131.5	171.2
84	*Elkins	III	7.3	137.2	99.5	133.1	53.1	132.3	103.5	127.9	80.2	115.8	29.1	150.2	70.9	130.6	168.3
85	*Twin Grove (3)	III	5.0	137.9	97.9	133.9	50.9	140.2	106.5	118.0	72.2	112.8	32.1	147.2	73.0	133.5	171.2
86	*Green (3)	III	3.3	134.3	94.6	129.2	48.2	137.1	109.2	115.2	74.5	110.1	34.8	144.3	73.7	136.2	174.0
87	*Washington (3)	III	2.2	134.2	94.5	128.1	48.1	137.5	109.3	115.2	74.4	110.9	34.9	144.4	73.8	136.2	174.1
88	*Bloomington	III	132.6	92.3	135.9	93.9	109.7	161.3	115.9	72.2	107.8	37.1	143.2	78.0	138.5	176.3	
89	*Allentown	III	22.9	154.9	115.2	148.8	68.8	150.4	142.5	135.9	71.2	139.7	14.1	162.1	58.7	119.2	157.0
90	*Boley	III	26.0	158.8	118.1	152.7	72.7	152.9	145.5	139.9	74.8	133.8	11.1	166.2	61.8	123.3	169.1
91	*Morton	III	28.0	160.0	120.3	152.9	73.9	155.5	147.3	141.0	76.8	135.8	9.1	170.2	63.3	124.5	162.1
92	*Henry (Tazewell Co.) (3)	III	29.4	161.1	121.7	155.3	73.3	153.9	149.7	142.4	78.2	137.2	7.7	171.0	65.2	125.7	163.5
93	*Gardena	III	30.7	162.7	123.9	156.6	75.6	158.2	150.6	148.7	79.5	138.5	4.1	172.9	66.5	127.1	164.8
94	*Caldwell (3)	III	33.9	165.2	128.2	157.8	77.8	159.4	151.2	144.9	80.7	139.7	3.5	174.1	67.7	128.2	166.0
95	*Kerfoot	III	34.2	165.9	129.2	159.8	79.9	161.4	153.2	146.9	82.7	141.7	3.2	174.1	69.7	130.2	168.0
96	*Urbandale (3)	III	34.2	166.2	129.6	160.2	80.2	161.8	153.6	147.3	83.1	142.1	2.8	174.1	71.0	131.6	168.4
97	*East Peoria (3)	III	36.5	168.5	128.8	162.4	82.4	164.0	155.8	149.3	85.3	144.3	0.6	178.7	72.3	132.8	170.6
98	*Peoria	III	37.1	169.1	129.4	163.0	83.0	164.6	156.4	150.1	85.9	144.9	179.3	72.9	133.4	171.2
99	*SPRINGFIELD	III
100	*Miller (3)	III	72.2	122.0	82.3	113.9	32.7	99.2	108.4	104.1	109.2	71.5	134.6	4.5	95.0	102.8
101	*Riverton	III	77.2	122.0	82.3	113.9	32.7	99.2	90.4	107.0	104.9	109.2	71.5	134.6	4.5	95.0	102.8
102	*Torney (3)	III	76.1	120.9	81.2	114.8	30.2	99.7	91.3	101.9	106.9	107.5	70.0	131.1	8.0	97.7	106.2
103	*Hessar	III	75.9	119.8	80.1	113.7	29.1	100.8	92.6	100.8	9.8	95.6	76.1	130.9	9.1	99.6	107.4
104	*Dawson	III	72.4	117.2	77.5	111.1	26.5	103.4	95.2	98.2	7.2	93.0	78.7	127.4	11.7	72.2	110.0
105	*Seally (3)	III	70.6	116.7	76.7	109.3	24.7	105.2	97.0	96.4	5.4	91.2	80.2	125.8	13.5	74.0	111.8
106	*Buffalo	III	69.8	114.6	74.9	108.5	23.9	106.0	97.4	95.6	4.0	90.0	81.1	124.8	14.2	71.8	112.6
107	*Ennis (3)	III	69.1	113.2	74.5	108.1	23.3	105.6	96.2	95.2	4.2	90.0	81.7	124.1	14.7	73.2	113.0
108	*Mecanicsburg	III	72.2	117.0	77.1	110.9	26.3	110.6	102.4	98.0	92.8	85.9	127.2	18.9	72.9	117.2
109	*Poor Farm (Staugamon Co.)	III	67.8	112.6	72.9	106.5	21.9	108.0	99.8	95.6	4.4	88.4	83.3	125.8	16.3	76.8	114.6
110	*Lanesville	III	66.5	111.3	71.6	105.2	20.6	109.3	101.2	92.3	5.7	87.1	84.6	121.5	17.6	78.1	115.9
111	*Haynes	III	63.9	108.7	69.9	102.6	18.0	111.9	105.7	89.7	8.3	84.3	87.2	118.9	29.2	80.7	118.5
112	*Hilopoli	III	60.9	105.7	66.9	99.6	15.0	114.9	107.7	86.7	11.3	81.5	90.2	115.5	23.2	82.7	121.5
113	*Long Point (Staugamon Co.) (3)	III	60.9	103.5	65.5	99.1	14.5	115.1	107.2	82.2	11.8	80.0	90.7	115.4	25.7	84.2	122.9
114	*Niantic	III	56.9	101.7	62.0	95.6	11.9	118.9	110.7	89.2	15.7	77.5	94.9	109.7	26.6	87.6	124.4
115	*Harrisstown	III	52.5	97.3	57.6	91.2	6.6	123.3	115.1	78.3	19.7	73.1	89.0	107.3	31.6	92.7	129.9
116	*Wesleys (3)	III	49.5	94.3	54.9	88.2	3.6	126.3	118.1	75.3	22.7	70.1	86.6	104.5	34.6	95.1	132.9
117	*Devatur	III	45.9	96.7	51.0	84.6	129.9	121.7	71.7	26.3	69.3	83.0	106.9	38.2	96.7	136.5
118	*Poor Farm (Macon Co.) (3)	III	41.7	90.3	50.6	84.2	4.2	134.1	125.9	71.3	20.5	66.1	78.8	100.5	42.1	102.9	130.7
119	*Day (3)	III	40.1	91.9	52.2	85.8	5.8	135.7	127.4	72.9	32.1	67.7	77.2	102.3	44.0	104.5	142.3
120	*Cox (3)	III	39.1	92.9	53.2	86.8	6.4	137.1	129.4	74.1	33.1	68.2	76.2	103.1	45.0	105.3	143.3
121	*Forsyth	III	38.8	93.2	53.5	87.1	7.1	137.0	128.8	74.2	33.1	69.0	75.9	103.4	45.3	103.8	143.6
122	*Martin	III	36.6	95.4	55.7	80.3	3.1	129.1	123.0	76.1	35.6	71.2	73.7	105.6	47.5	108.0	145.8
123	*Emory	III	35.6	96.4	56.7	80.3	10.3	140.2	131.0	77.4	36.6	72.2	72.7	106.6	48.5	109.0	146.8
124	*Crawford	III	35.6	98.5	58.8	81.1	27.1	137.9	148.8	94.2	37.4	89.9	53.9	120.4	51.2	126.6	163.4
125	*Maroa	III	31.5	100.5	60.8	94.1	14.4	144.3	136.8	81.0	38.7	74.3	70.6	108.7	50.6	111.1	148.9
126	*Craig	III	27.8	104.2	64.5	98.1	18.1	148.0	139.8	85.2	44.4	80.0	64.9	114.4	56.3	116.8	154.6
127	*Clinton	III	22.3	108.7	69.0	102.6	22.6	152.5	144.3	89.7	48.9	84.5	60.4	118.0	60.9	121.3	159.1
128	*Emory (3)	III	22.2	109.8	70.1	103.7	22.7	153.6	145.1	90.8	50.0	85.6	59.3	120.9	61.9	122.4	160.2
129	*Ducey	III	18.6	113.2	71.5	107.1	27.1	157.9	148.8	94.2	51.4	89.9	53.9	120.4	65.3	125.8	163.6
130	*Wapella	III	18.6	113.2	71.7	107.3	27.3	157.2	149.0	94.1	53.6	89.9	55.7	122.6	65.3	126.0	163.8
131	*Carle Springs	III	16.2	115.8	74.1	109.7	29.7	159.6	151.1	96.8	54.0	91.6	53.3	126.0	67.9	128.4	166.2
132	*Bucks	III	15.5	116.5	76.8	110.4	30.1	160.3	152.1	97.5	56.9	92.2	52.6	126.7	68.6	129.1	166.9
133	*Earls	III	15.2	119.7	79.6	113.6	32.6	163.3	155.3	100.7	59.9	95.5	49.1	129.9	71.8	132.3	170.1
134	*Hewyorth	III	12.9	120.9	80.3	112.9	33.9	163.8	153.6	101.0	60.9	96.2	51.2	130.2	74.2	134.6	172.4
135	*Randolph	III	7.7	124.3	84.6	118.2	38.2	168.1	159.9	105.3	64.5	100.1	44.8	134.5	76.4	136.9	174.7
136	*Hendrix	III	4.8	127.2	87.5	121.1	41.1	171.0	162.8	108.2	67.4	103.0	41.9	137.4	79.3	139.8	177.6
137	*Bloomington	III

No Agent. Charges must be prepaid.
 () Less than carload shipments only handled.
 (C) Carload shipments only handled.

TABLE OF DISTANCES—Continued.

Index Number	BETWEEN AND	Bloomington, Ill.		Champaign, Ill.		Danville, Ill.		Decatur, Ill.		Granite City, Ill.		Hillsboro, Ill.		Homer, Ill.		Mechanicsburg, Ill.		Ogroff, Ill.		Fowler, Ill.		Ridge Farm, Ill.		Springfield, Ill.		Stanton, Ill.		St. Louis, Mo.		
		miles	miles	miles	miles	miles	miles	miles	miles	miles	miles	miles	miles	miles	miles	miles	miles	miles	miles	miles	miles	miles	miles	miles	miles	miles	miles	miles	miles	
		III	III	III	III	III	III	III	III	III	III	III	III	III	III	III	III	III	III	III	III	III	III	III	III	III	III	III	III	
136	DECATUR	III																												
137	Condit	III	44.6	87.4	47.7	81.3	3.3	133.2	125.0	68.4	29.6	63.2	81.7	97.6	41.5	102.0	139.8													
	*Swartz (S)	III	46.3	85.7	46.0	79.6	5.0	134.9	126.7	66.7	31.3	61.5	83.4	95.9	43.2	103.7	141.5													
138	*Keller (S)	III	48.3	83.7	44.0	77.6	7.0	136.9	128.7	64.7	33.3	29.5	85.4	93.9	45.2	105.7	143.5													
139	*Saugamon (I)	III	48.6	83.4	43.7	77.3	7.3	137.2	129.0	64.4	33.6	29.2	85.7	93.6	45.5	106.0	143.8													
140	*Riech (S)	III	50.0	82.0	45.3	75.9	8.7	138.6	130.4	63.0	35.0	37.8	87.1	92.2	46.9	107.4	145.2													
141	Oakley	III	51.4	80.6	46.9	74.5	10.1	140.0	131.8	61.6	36.4	35.4	88.5	90.8	48.4	108.8	146.6													
142	Cerro Gordo	III	53.5	78.5	36.8	76.4	14.2	144.1	135.9	57.5	40.5	52.3	92.0	86.7	52.4	112.9	156.7													
143	*Mason (Plant Co.)	III	55.7	76.3	36.6	76.2	14.4	144.3	136.1	57.3	40.7	52.1	92.8	86.5	52.6	113.1	150.9													
144	Milmine	III	56.7	72.3	32.0	66.2	18.4	148.3	140.1	53.8	45.7	48.1	96.8	82.5	56.6	117.1	154.9													
145	Bement	III	61.1	67.3	28.2	61.8	22.8	152.7	144.6	48.9	50.1	45.7	101.2	82.1	61.9	125.2	158.5													
146	*Bodman (S)	III	65.2	66.8	27.1	66.7	23.9	153.8	145.6	47.8	56.2	52.6	102.3	77.0	62.1	122.6	160.0													
147	*Clark (Plant Co.)	III	66.9	65.1	25.4	59.0	25.6	155.5	147.3	46.3	51.9	49.0	104.0	75.3	63.8	124.3	162.1													
148	*Bear (S)	III	170.6	6.6	6.6	21.9	55.5	29.1	159.0	150.8	42.6	55.4	47.4	107.5	71.8	67.3	127.8	165.6												
149	Monticello	III	71.1	60.9	32.2	54.8	25.8	159.7	151.5	41.9	56.1	56.7	108.2	71.1	67.9	128.5	167.2													
150	White Heath	III	76.9	65.1	35.4	49.0	6.0	165.5	157.3	36.1	61.9	50.9	114.0	63.8	73.8	135.1	171.1													
151	*Seymour	III	82.0	56.0	10.3	43.9	40.7	170.6	162.4	31.1	67.0	25.8	119.1	60.2	78.9	139.4	172.2													
152	Bondville	III	84.9	47.1	7.4	41.0	43.6	173.5	165.3	28.0	69.9	25.6	122.0	57.3	81.8	142.3	180.1													
153	*Gravel (S)	III	89.3	42.7	3.0	36.6	48.0	177.9	168.7	20.7	74.3	18.5	129.4	52.9	86.2	142.7	184.5													
154	Champaign	III	92.3	35.6	35.6	35.6	51.0	180.7	171.5	15.2	77.5	15.5	129.4	49.9	84.2	149.7	187.5													
155	Urbana	III	94.5	31.5	3.2	31.4	53.2	183.1	174.9	12.8	79.5	13.3	131.6	47.7	91.4	151.9	189.7													
156	*Poor Farm (Champaign Co. (S))	III	95.5	36.6	3.2	36.4	54.2	184.1	175.9	17.5	80.5	13.3	132.6	46.7	92.4	152.9	190.7													
157	*Mayview (I)	III	95.9	32.5	3.2	36.4	53.8	183.1	175.9	13.5	84.5	8.3	132.6	42.7	94.6	156.9	194.7													
158	*Full (S)	III	106.7	31.2	8.4	25.2	59.4	188.3	181.1	32.3	86.7	7.1	137.9	41.5	97.6	158.1	195.9													
159	*Salt Fork (S)	III	102.3	28.7	16.0	22.6	61.6	193.9	182.7	39.7	87.5	5.5	139.4	39.9	96.2	158.2	197.2													
160	St. Joseph	III	103.3	28.7	11.0	22.6	62.0	191.9	183.7	37.7	88.5	4.5	140.4	38.9	100.2	160.7	198.5													
161	Glacier	III	104.7	27.3	15.4	21.2	63.4	193.3	185.1	33.0	89.7	3.1	141.8	37.5	101.2	162.1	199.9													
162	*Wagner (S)	III	106.8	25.7	14.0	19.6	65.0	194.9	186.7	37.7	91.3	1.5	144.4	35.9	103.7	163.7	201.5													
163	Ordan	III	107.8	21.2	15.0	18.1	66.5	196.4	188.2	41.2	92.8	1.8	144.9	34.4	104.7	165.2	203.0													
164	*State Road	III	116.2	26.6	17.9	20.5	68.9	198.8	190.6	2.8	95.2	2.4	147.3	36.8	107.1	167.6	205.4													
165	Homer	III	120.3	29.4	36.7	23.3	71.7	201.6	192.8		98.6	5.2	150.1	35.6	109.9	170.4	208.2													
166	*Rumpler (S)	III	106.6	22.4	17.3	16.3	68.3	198.2	190.0	7.6	94.6	1.8	146.7	32.6	106.7	165.6	204.8													
167	*DeLong (Vernilion Co.)	III	111.3	21.4	15.3	15.3	69.3	199.9	191.0	9.0	95.6	2.8	147.1	31.1	107.5	167.0	206.8													
168	Fithian	III	112.2	19.8	19.9	15.7	70.0	200.8	192.6	8.6	97.2	4.4	149.3	30.0	109.1	169.2	207.4													
169	*Muncie	III	113.8	18.2	21.5	12.1	72.5	202.4	194.2	11.2	98.8	6.0	150.9	28.4	110.7	171.2	209.0													
170	*Keosauqua	III	115.7	16.3	23.4	16.2	74.4	204.8	196.1	11.3	100.7	5.9	152.8	26.6	112.6	173.1	210.9													
171	Oakwood	III	113.4	14.6	25.5	15.5	76.1	206.6	197.7	11.8	102.4	6.6	154.5	25.8	114.1	174.8	212.6													
172	*Range (S)	III	117.8	14.2	25.5	8.1	76.5	209.4	198.2	13.2	102.8	10.0	159.9	24.4	114.7	175.2	213.6													
173	*Missionfield (S)	III	118.5	13.5	26.2	7.4	77.2	211.7	198.9	15.9	105.5	11.7	158.8	23.7	115.4	175.9	213.7													
174	*Grays (S)	III	119.6	12.4	27.3	6.3	78.3	208.2	200.0	17.0	104.6	11.8	156.7	22.6	116.5	177.0	214.8													
175	*Dolan	III	120.5	11.5	28.2	5.2	79.2	209.1	200.8	17.6	105.5	12.7	157.6	21.7	117.4	177.9	215.9													
176	*Hillery	III	121.8	10.2	29.5	4.1	80.5	210.4	202.2	18.2	106.8	14.0	158.6	20.4	118.7	178.2	217.0													
177	*Briestown (S)	III	122.6	9.4	30.5	3.3	81.3	211.2	203.0	20.9	107.6	14.8	159.7	19.6	119.5	178.6	217.8													
178	*Briestown (S)	III	123.5	8.5	31.2	2.4	82.2	212.1	203.9	20.9	108.5	15.7	160.6	18.7	120.0	178.9	218.7													
179	Danville	III	125.9	6.1	33.5	1.5	84.6	214.5	206.8	23.2	110.9	18.1	163.6	16.3	122.8	183.3	221.1													
180	*Wayville Park (S)	III	127.1	4.9	34.8	1.2	85.8	215.7	207.5	24.5	112.1	19.3	164.2	14.5	124.4	184.0	223.3													
181	*Ellen	III	127.7	4.3	35.4	1.8	86.4	216.2	208.1	25.1	112.7	19.6	164.8	13.8	124.6	184.3	223.6													
182	*Cuthin	III	132.0	6.8	38.7	6.1	88.7	220.6	212.4	28.3	117.0	24.2																		

BANKING INSTITUTIONS LOCATED ON ILLINOIS TRACTION SYSTEM

- Auburn**—Auburn State Bank.
Farmers' State Bank.
- Bement**—First National Bank.
State Bank of Bement.
- Beard**—National Bank of Beard.
- Bloomington**—American State Bank.
Corn Belt Bank.
First National Bank.
First Trust & Savings Bank.
Liberty State Bank.
McLean County Bank.
People's Bank.
- Bondville**—Bondville State Bank.
- Buffalo**—Buffalo Bank.
Farmers' State Bank.
- Carlinville**—Banking House of Carlinville.
Carlinville National Bank.
Farmers' & Merchants' State Bank.
- Carlin**—First National Bank.
- Cerro Gordo**—Citizens' State Bank.
State Bank of Cerro Gordo.
- Champaign**—Champaign National Bank.
Citizens' State Bank.
Commercial Bank.
First National Bank.
Illinois Trust & Savings Bank.
Trevett-Mattis Banking Company.
University State Bank.
- Chatham**—Caldwell State Bank.
- Clinton**—Dewitt County National Bank.
People's Bank.
State Bank of Clinton.
John Warner Bank.
- Davers**—Farmers' State Bank.
First National Bank.
- Danville**—American Bank & Trust Company.
Commercial Trust & Savings Bank.
First National Bank.
Palmer National Bank.
Second National Bank.
- Decatur**—Citizens' National Bank.
Decatur State Bank.
Farmers' State Bank & Trust Co.
Illinois Standard Trust Co.
Millikin National Bank.
Millikin Trust Co.
National Bank of Decatur.
- Edwardsville**—Bank of Edwardsville.
Citizens' State & Trust Bank.
Edwardsville National Bank.
Midwest Joint Stock Land Bank.
- Elkhart**—Elkhart State Bank.
- Fithian**—Farmers' State Bank.
First State Bank of Fithian.
- Georgetown**—First National Bank.
First State Bank.
- Gillespie**—American National Bank.
Gillespie National Bank.
People's State Bank.
- Girard**—People's Bank.
State Bank of Girard.
- Grand Ridge**—First National Bank.
- Granite City**—First National Bank.
Granite City National Bank.
Granite City Trust & Savings Bank.
- Heyworth**—Farmers' State Bank.
Heyworth State Bank.
- Hillsboro**—Hillsboro National Bank.
Montgomery County Loan & Trust Co.
People's National Bank.
- Homer**—First National Bank.
Raynor Batt State Bank.
- Illipolis**—Farmers' State Bank.
Illipolis State Bank.
- Ladd**—Farmers' & Miners' Bank.
- Lincoln**—American National Bank.
First National Bank.
Lincoln National Bank.
Lincoln State Bank.
- Litchfield**—First National Bank.
Litchfield Bank & Trust Co.
Litchfield National Bank.
- Mackinaw**—First National Bank.
Mackinaw State Bank.
- Madison**—First National Bank.
Tri City State Bank.
Union Trust Co.
- Maroa**—Crocker & Co.
First National Bank.
- Mechanicsburg**—Farmers' State Bank.
- Millmine**—Millmine State Bank.
- Monticello**—First National Bank.
Illinois Joint Stock Land Bank.
Moore State Bank.
- Morton**—Farmers' State Bank.
Morton State Bank.
- Mount Olive**—First National Bank.
Mount Olive State Bank.
- Niantic**—State Bank of Niantic.
- Nilwood**—Nilwood State Bank.
- Oakwood**—State Bank of Oakwood.
- Ogden**—First National Bank.
Ogden Bank.
- Peoria**—Central National Bank.
Commercial National Bank.
- Dime Savings & Trust Co.
First National Bank.
First Trust & Savings Bank.
Home Savings & State Bank.
Illinois Valley Trust Co.
Merchants' & Illinois National Bank.
South Side Trust & Savings Bank.
State Trust & Savings Bank.
G. F. Carson Co.
Walter G. Causey Co., Inc.
George W. Lusk.
- Richmond**—State Bank of Richmond.
- Ridge Farm**—City National Bank.
First National Bank.
- Riverton**—Riverton State Bank.
- St. Joseph**—Exchange Bank.
St. Joseph State Bank.
- St. Louis**—American Trust Co.
Baden Bank.
Boatmen's Bank.
Bremen Bank.
Broadway Savings & Trust Co.
Cass Avenue Bank.
Chippewa Bank.
Chouteau Trust Co.
Easton Taylor Trust Co.
City Trust Co.
Farmers' & Mechanics' Trust Co.
Federal Land Bank.
Federal Reserve Bank.
First National Bank in St. Louis.
Franklin Bank.
Grand Avenue Bank.
Grant State Bank.
Travois Bank of St. Louis Co.
Hamilton State Bank.
Hoodlambank Bank.
International Bank.
Jefferson Bank.
Jefferson-Gravois Bank.
Lafollet Trust Co.
Lafayette-South Side Bank.
Lemay Ferry Bank.
Liberty Central Joint Stock Land Bank.
Liberty Central Trust Co.
Lowel Bank.
Manchester Bank.
Mercaulle Trust Co.
Mercer-Laidels National Bank.
Mississippi Valley Trust Co.
Missouri National Bank.
Mound City Trust Co.
National Bank of Commerce.
National City Bank.
Natural Bridge Bank.
North St. Louis Savings Trust Co.
Northwestern Trust Co.
Republie National Bank.
St. Louis Joint Stock Land Bank.
St. Louis National Bank.
St. Louis Union Trust Co.
Savings Trust Co.
Scruggs, Vandervoort & Barney Bank.
Security National Bank, Savings & Trust Co.
Shaw State Bank.
Southern Commercial & Savings Bank.
South Side Trust Co.
Southwest Bank.
State National Bank.
Tower Grove Bank.
United States Bank of St. Louis.
Vandeventer Trust Co.
Water Tower Bank.
West End Bank.
West St. Louis Trust Co.
- Seymour**—Dighton & Herisher State Bank.
- Springfield**—Commercial Trust & Savings Bank.
Chicago Joint Stock Land Bank.
First National Bank.
First State Trust & Savings Bank.
Illinois National Bank.
Jefferson State Bank.
North Side State Bank.
Ridgely Farmers' State Bank.
Springfield Marine Bank.
Springfield Security Savings Bank.
- Stanton**—First National Bank.
Stanton National Bank.
- Streator**—People's Trust & Savings Bank.
Streator National Bank.
Union National Bank.
- Union**—State Bank of Union.
- Urbana**—Busey's State Bank.
First National Bank.
First State Bank.
Urbana Banking Co.
- Virden**—Farmers' & Merchants' State Bank.
State Bank of Virden.
- Wapella**—Farmers' & Merchants' Bank.
- Westville**—First National Bank.
- White Heath**—White Heath State Bank.
- Williamsville**—Williamsville State Bank.
- Worden**—First National Bank.

**LIST OF COAL MINES LOCATED ON THE ILLINOIS TRACTION
SYSTEM, OR REACHED UNDER SWITCHING
ARRANGEMENTS**

Located at	Name of Firm or Industry	Road Located on
Auburn, Ill. (Solomon)	Peabody Coal Co. No. 54	I.T.S.-C.&A.-C.&I.M.
Benld, Ill.	Superior Coal Co. No. 1	C.&N.W.
	Superior Coal Co. No. 2	C.&N.W.
	Superior Coal Co. No. 3	C.&N.W.
	Superior Coal Co. No. 4	C.&N.W.
Carlinville, Ill.	South Mine Coal Co.	I.T.S.
Danville, Ill. (Tilton)	United Electric Coal Co. No. 5	I.T.S.
Dolan, Ill.	Urbandale Coal Co.	I.T.S.
East Peoria, Ill. (Urbandale)	Urbandale Coal Co.	I.T.S.
-Edwardsville, Ill.	Donk Bros. Coal & Coke Co.	St.L.T.&E.
	East Side Coal Co.	I.T.S.
	Edwardsville Coal Co. No. 3	L.&M.-N.P.L.
	New Castle Coal Co.	L.&M.
	Home Trade Coal Co.	Ill. Ter.
	Sharon Coal Co.	I.T.S.
Gargetown, Ill. (Sharon)	Gillespie Coal Co.	I.T.S.
Gillespie, Ill.	United Electric Coal Co. No. 1	I.T.S.-C.C.C.&St.L.
Grays, Ill.	United Electric Coal Co. No. 6	I.T.S.-C.C.C.&St.L.
	United Electric Coal Co. No. 4	I.T.S.-C.C.C.&St.L.
Missionfield, Ill.	Crescent Coal Co. No. 1 & 2	P.R.T.
Peoria, Ill.	Groveland Coal Mining Co. No. 1	P.&P.U.
	Groveland Coal Mining Co. No. 2	P.&P.U.
	Hilliard Coal Mine	P.&P.U.
	Lake Erie Coal Co.	P.&P.U.
	Newsam Bros. Coal Co. No. 5	P.R.T.
	Newsam-Maple Coal Co. No. 6	P.R.T.
	Sharon Coal Co.	P.&P.U.
	Sholl Bros.	P.&P.U.
Riverton, Ill.	Peabody Coal Co. No. 52	Wabash
Springfield, Ill.	Bissell Coal Co.	St.-I.C.
	Chicago-Springfield Coal Co.	C.&A.
	Central Illinois Coal Mining Co. "A"	C.P.&St.L.
	Citizens' Coal Co. "B"	C.P.&St.L.
	Lincoln Park Coal & Brick Co.	C.&A.-C.P.&St.L.
	Illinois Coal Corp.	C.&A.-C.P.&St.L.
	Peerless Coal Co.	S.T.-C.&A.-C.P.&St.L.-I.C.
	Brewerton Coal Co.	C.I.&W.-Wabash
	Sangamon Coal Co. No. 2	I.T.S.-B.&O.
	Peabody Coal Co. No. 53	C.&A.-C.I.&W.-I.C.
	Peabody Coal Co. No. 55	Wabash
	Peabody Coal Co. No. 57	C.&A.-Wabash
	Springfield Co-operative Coal Co.	I.T.S.-B.&O.-C.I.&W.-I.C.
	Spring Creek Coal Co.	C.&A.
	West End Coal Co.	B.&O.
Staunton, Ill.	Consolidated Coal Co. No. 7	B.&O.
	Consolidated Coal Co. No. 14	L.&M.-Wabash
	Mt. Olive & Staunton Coal Co. Mine No. 1	Wabash-C.&N.W.
	Mt. Olive & Staunton Coal Co. Mine No. 2	L.&M.
Thayer, Ill.	Chicago, Wilmington & Franklin Coal Co. No. 1	I.T.S.-C.&A.-C.&N.W.
Worden, Ill.	Illinois Power & Light Corporation Kerens-Donnewald Division	C.B.&O.
		I.T.S.-L.&M.-Wabash

Illinois Traction System

LOCATION OF AUTOMOBILE UNLOADING PLATFORMS

Auburn
Carlinville
Decatur
Girard
Homer
Hamel

Lincoln
Peoria
St. Louis
Springfield
Urbana

TRACK SCALES

Granite City, Ill.
Springfield, Ill.

Condit, Ill.

Chemical, Ill.
Peoria, Ill.



What Wagner,
Quality means
to the engineer

There are two points of view from which the engineer judges electrical machinery—the theoretical and the practical. If either be neglected the engineer fails in his mission.

What the user wants is machinery that can be relied upon to give continuous service regardless of what peculiar conditions may exist. It is the engineer's duty to investigate all those little refinements in design and construction of productive time.

It is because Wagner has pioneered in both the theoretical and the practical sides of electrical machinery design and construction that the word **QUALITY** is so frequently used interchangeably with **WAGNER** experienced engineers.

Knowing the merits of its products the Wagner Electric Corporation welcomes the most intensive investigation of its products and stands ready to co-operate with engineers in all ways possible. Bulletins and other information will be gladly supplied upon request.

WAGNER ELECTRIC CORPORATION

6400 Plymouth Avenue
St. Louis, Mo.

LIST OF GRAIN ELEVATORS ON THE ILLINOIS TRACTION SYSTEM

Where Located	Controlled by	Post Office
Beasley, Ill. (between Morton and Allentown) Burt, Ill.	Turner Hudnut Co.	Morton, Ill.
Bucks, Ill. (between Heyworth and Wapella) Carle Springs, Ill. (between Heyworth and Wapella) Clark, Ill. (between Monticello and Bement) Craig, Ill. (between Clinton and Maroa) Crawford, Ill. (between Maroa and Emery) DeLong, Ill. (near Fithian) Ducey, Ill. (near Wapella) Earls, Ill. (near Heyworth) Elkins, Ill. (between Danvers and Bloomington)	Burt & Richmond Grain Co. G. W. Arnold & Son G. W. Arnold & Son Monticello Grain Co. E. P. Reed W. C. McGuire C. B. LeLong Cline & Wood Farmers' Co-operative Grain Co. Dry Grove Farmers' Grain Co.	Armington, Ill. (R. F. D. No. 1, Box 49) Heyworth, Ill. Heyworth, Ill. Monticello, Ill. Clinton, Ill. Maroa, Ill. Fithian, Ill. Wapella, Ill. Heyworth, Ill. Bloomington, Ill.
Evans, Ill. (between Lincoln and Union) Fogarty, Ill. (between Lincoln and Broadwell) Fravert, Ill. (between Mindale and Mackinaw Jct.) Hamel, Ill. Harristown, Ill. Haynes, Ill. (between Illiopolis and Lanesville) Hessar, Ill. (between Riverton and Dawson) Homer, Ill. Hurlbut, Ill. (between Williamsville and Elkhart) Illiopolis, Ill. Lanesville, Ill. Maroa, Ill. Martin, Ill. (between Emery and Forsyth) Mason, Ill. (near Cerro Gordo) Mindale, Ill. Mechanicsburg, Ill. Mechanicsburg, Ill. Mt. Fulcher, Ill. (between Williamsville and Elkhart) Ogden, Ill. Richmond, Ill. Seate Road, Ill. (between Homer and Ogden) Stuckey, Ill. (near Danvers) Sutter, Ill. (between Mindale and Richmond) Union, Ill. Walnut, Ill. (between Mindale and Mackinaw Jct.) Wilmert, Ill. (between Lincoln and Union) Woodside, Ill.	Township Line Grain Co. Farmers' Grain & Coal Co. Midway Grain Co. Hamel Co-operative Grain Co. Beall Grain Co. C. R. Lewis Co. C. R. Lewis Co. Farmers' Elevator Co. Hurlbut Farmers' Grain Co. Illiopolis Farmers' Co-operative Co. Lanesville Farmers' Grain Co. E. M. Green L. J. Kaiser C. J. Henneberry Mindale Grain Co. O. H. Fullenweider Mechanicsburg Farmers' Grain Co. Praeger & Groves Frank Supple Burt & Richmond Grain Co. Wm. Dennis Danvers Farmers' Elevator Co. Sutter Siding Grain Co. Union Grain & Lumber Co. Mackinaw Farmers' Grain Co. Township Line Grain Co. C. R. Lewis & Co.	Lincoln, Ill. (R. F. D. No. 2) Lincoln, Ill. (Box 246) Minier, Ill. (R. F. D. No. 2) Worden, Ill. (R. F. D. No. 1) Harristown, Ill. Decatur, Ill. Riverton, Ill. Homer, Ill. Elkhart, Ill. Illiopolis, Ill. Lanesville, Ill. Maroa, Ill. Maroa, Ill. Cerro Gordo, Ill. Minier, Ill. Mechanicsburg, Ill. Mechanicsburg, Ill. Williamsville, Ill. Bloomington, Ill. Armington, Ill. (R. F. D. No. 1, Box 49) Homer, Ill. (R. F. D. No. 3) Danvers, Ill. Minier, Ill. Emden, Ill. (R. F. D. No. 1) Mackinaw, Ill. Lincoln, Ill. (R. F. D. No. 2) Woodside, Ill.

Some of the Important Railroads and Fast Freight Lines Having Joint Rates to, from and via Stations on the Illinois Traction System

LINE	*ROUTE
Atchison, Topeka & Santa Fe.....	Morton, Ill.
Baltimore and Ohio.....	Springfield, Ill., and B. & O. or C. I. & W.
Bessemer and Lake Erie.....	N. Y. C. & St. L.
Boston & Albany.....	C. C. C. & St. L.
Boston and Maine.....	B. & O. or Star Union.
Central Railroad of New Jersey.....	B. & O., C. I. & W., Erie, L. L. & W. D., Star Union or W. & L. D.
Central States Dispatch.....	B. & O. or C. I. & W.
Chesapeake & Ohio.....	N. Y. C. & St. L.
Chicago & Alton.....	Springfield or Westcart, Ill.
Chicago and Eastern Illinois.....	Bronson or Glover, Ill.
Chicago & North Western.....	Peoria or Benid, Ill.
Chicago, Burlington & Quincy.....	Peoria, Ill., or St. Louis, Mo.
Chicago Great Western.....	M. & St. L.
Chicago, Milwaukee & St. Paul.....	A. T. & S. F., C. R. I. & P., C. & E. I.
Chicago, Rock Island & Pacific.....	Peoria, Ill., or St. Louis, Mo.
Chicago, St. Paul, Minneapolis & Omaha.....	C. & N. W.
Cincinnati, Indianapolis & Western.....	Springfield or Decatur, Ill.
Cleveland, Cincinnati, Chicago & St. Louis.....	Bloomington, Ill.
Continental Line.....	B. & O. or C. I. & W.
Delaware & Hudson Co.	B. & O., C. I. & W., Erie, L. L. & W. D., Star Union or W. & L. D.
Delaware, Lackawanna & Western.....	L. L. W. & L. D. or B. & O.
Detroit & Toledo Shore Line.....	N. Y. C. & St. L.
Detroit, Toledo and Ironton.....	N. Y. C. & St. L., B. & O., P. R. R. or Wabash.
Erie.....	C. I. & W., C. R. I. & P. or Wabash.
Erie Despatch.....	C. I. & W., Wabash or C. R. I. & P.
Elgin, Joliet & Eastern.....	A. T. & S. F., C. R. I. & P., C. & N. W. or C. & E. I.
Great Northern.....	C. & N. W., C. R. I. & P. or M. & St. L.
Illinois Terminal.....	Edwardsville, Ill.
Lackawanna Line.....	N. Y. C. & St. L.
Lehigh & Wabash Despatch.....	Wabash
Lehigh Valley.....	L. & W. D. or Traders Despatch
Louisville & Nashville.....	Granite City, Ill.
Michigan Central.....	C. C. C. & St. L.
Minneapolis & St. Louis.....	Peoria, Ill.
Minneapolis, St. Paul & Saulte Ste. Marie.....	A. T. & S. F., C. R. I. & P. or C. & E. I.
Mississippi-Warrior Service.....	St. Louis, Mo.
Missouri, Kansas & Texas.....	St. Louis, Mo.
Missouri Pacific.....	Granite City, Ill., or St. Louis, Mo.
Mobile & Ohio.....	Granite City, Ill.
New York Central.....	C. C. C. & St. L.
New York Central, Fast Freight Lines.....	C. C. C. & St. L.
New York, Chicago & St. Louis.....	Peoria, Ill.
New York, New Haven & Hartford.....	B. & O. or Star Union.
Norfolk & Western.....	N. Y. C. & St. L.
Northern Ohio.....	N. Y. C. & St. L.
Northern Pacific.....	C. & N. W., C. R. I. & P. or M. & St. L.
Pennsylvania Railroad System.....	Decatur, Ill.
Philadelphia & Reading.....	B. & O., C. I. & W., Erie, L. L. & W. D., Star Union or W. & L. D.
Pittsburgh & Lake Erie.....	C. C. C. & St. L.
Pittsburgh & West Virginia.....	N. Y. C. & St. L. or Wabash.
Rutland.....	C. C. C. & St. L.
St. Louis-San Francisco.....	St. Louis, Mo.
St. Louis Southwestern.....	Granite City, Ill., or St. Louis, Mo.
Southern.....	Granite City, Ill., or Venice, Ill.
Star Union Line.....	Pennsylvania Railroad System.
Toledo, Peoria & Western.....	Peoria, Ill.
Traders Despatch.....	N. Y. C. & St. L.
Union Pacific System.....	St. Louis, Mo.
Wabash.....	Springfield or Decatur, Ill.
Wabash & Lackawanna Despatch.....	Wabash Ry.
West Shore.....	C. C. C. & St. L.
Western Maryland.....	C. C. C. & St. L.
Wheeling and Lake Erie.....	N. Y. C. & St. L. or Wabash.

ROPER

Complete  Oven Control



Every Roper Range is inspected by a woman before it is certified by the Roper quality mark—the Roper purple line.

In this Roper—
the new member of the Roper family, pride is expressed, and reputation is protected.

This Roper, by its quality, by its service, by its beauty—protects every tradition, and furthers every ideal of America's oldest gas range manufacturer—the organization that has furnished the most important gas range improvements in the last 40 years.

Among these noteworthy conveniences is Roper Complete Oven Control, which bakes or toasts perfectly without the watchful attention of the cook. It is important to know that only Roper can give Roper Complete Oven Control.

• See ROPER—the preferred gas range—in every size and type where better gas ranges are sold. The famous Roper Recipe of Indexed Recipes will be sent on receipt of 50 cents.

Geo. D. Roper Corporation
Rockford, Illinois

Pacific Coast Branch: 708 Mission
Street, San Francisco, California



© 1925, by G. D. R. Co.

When every woman knows what COMPLETE Oven Control means every housewife will want a Roper

Be sure

ROPER

Gas & Electric
RANGES

THE ROPER PURPLE LINE AND THE ROPER COMPLETE OVEN CONTROL ARE ON THE RANGE YOU BUY

RALPH JAY POTTER
President

R. ROY MILNE
Treasurer

HUGH W. MacGREGOR
Secretary

Ralph Jay Potter Company

Rajapo Carbon Papers - Typewriter Ribbons

COMMERCIAL STATIONERS

PRINTERS and ENGRAVERS

711 South Dearborn Street

Telephones Harrison 4984-4985

CHICAGO

Unit Type Outdoor Sub-
stations Insure Good
Service

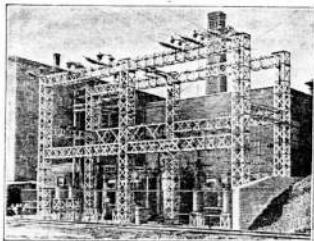

A Unit Type Good Investment Station

Delta-Star Electric Co.
CHICAGO, ILLINOIS

Delta-Star Has a Fixed
Policy and Believes in
Customer Ownership

The tremendous growth of the public utility industry has brought with it steadily increasing needs for capital. Five dollars in new money is needed for every additional dollar's worth of new business taken on the line.

Formerly this financing for capital account was largely negotiated through banking houses in the money centers. Today a very appreciable amount is secured by the selling of securities to the general public.

DELTA-STAR has always been an outspoken advocate and supporter of the customer ownership policy. For years DELTA-STAR has urged its men to invest their savings in public utility securities and has a well organized investment policy for its employees. The company also invests a certain percentage of its earnings in Utility Securities.

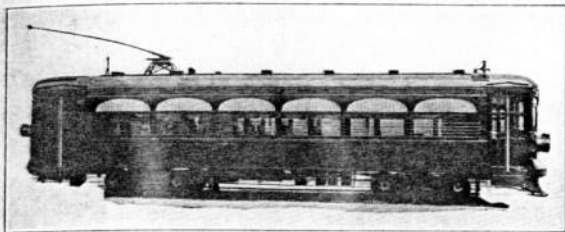

Two of Many Types of Cars
Built in the "Quality Shops"
for
Illinois Traction System

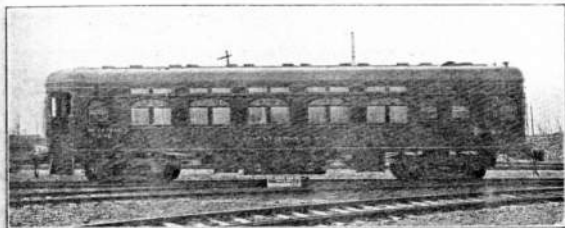

St. Louis Car Company
St. Louis, Mo.
"The Birthplace of the Safety Car"

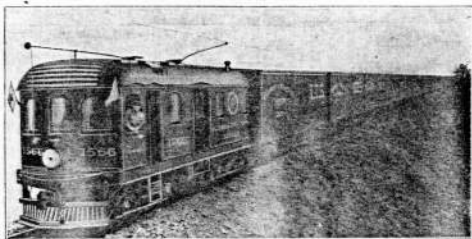

Illinois *Traction* System

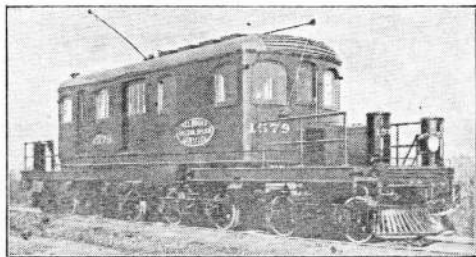

INSTRUCTIONS

In computing mileages for use with distance rates, all fractions of miles should be retained until final result is obtained; then fractions less than one-half should be dropped and those amounting to one-half or over should be treated as equivalent to one mile.

ALPHABETICAL LIST OF STATIONS

Index	STATION	Index	STATION	Index	STATION	Index	STATION
69	Allentown III	128	Ducey III	61	Lincoln III	69	Richmond III
83	Altie III	132	Earis III	17	Litchfield III		(Tazewell County)
31	Alton Siding III	97	East Peoria III	44	Little III	189	Ridge Farm III
41	Auburn III	1½	East St. Louis III	112	Long Point III	100	Riverton III
183	Ball Park III	8	Edwardsville III		(Sangamon Co.)	166	Rumpler III
184½	Barney's III	57	Eikhart III	26	Loveless III	159	Salt Fork III
177	Batestown III	84	Eikins III	67	Lucas III	139	Sangamon III
148	Bear III	28	Emerick III	43	Mack III	22	Sawyersville III
90	Belsley III	122	Emery III	74	Mackinaw III	104	Scully III
145	Bement III	106	Ennis III	3	Madison III	53	Selbytown III
23	Bend III	64	Evans III	11	Maple Road III	29	Sewing III
186½	Big Rock III	48	Fetzer III	124	Maroa III	151	Seymour III
88	Bloomington III	168	Fithian III	121	Martin III	187	Sharon III
146	Bodman III	59	Fogarty III	143	Mason (Piatt Co.) III	32	Sheeps III
152	Bondville III	129	Forsyth III	167	Mayview III	52	Sherman III
60	Boren III	72	Fravert III	83	McIntosh III	188½	Smith III
178	Brick Yard III	158	Full III	107	Mechanicsburg III	127	Snell's III
58	Broadwell III	93	Gardena III	99	Miller III	40	Solomon III
170	Bronson III	186	Georgetown III	144	Milmine III	49	Springfield III
131	Bucks III	24	Gillespie III	71	Mindale III	190	St. Joseph III
105	Buffalo III	36	Girard III	173	Missionfield III	1	St. Louis Mo
68	Burt III	161	Glover III	37	Monroe III	4	Stallings III
33	C. & A. Connection III	19	Graney III	149	Monticello III	164	State Road III
94	Caldwell III	4	Granite City III	29	Moody III	15	Staunton III
130	Carle Springs III	153	Gravel III	5	Moore III	82	Stuckey III
30	Carlinville III	174	Gray III	91	Morton III	74	Summit III
75	Cash III	86	Green III	55	Mt. Fulcher III		(Tazewell Co.)
182	Catlin III	12	Hamel III	146	Mt. Olive III	70	Sutter III
142	Cerro Gordo III	27	Hammann III	169	Muncie III	137	Swartz III
154	Champaign III	114	Harristown III	113	Niantic III	39	Thayer III
45	Chatham III	110	Haynes III	35	Nilwood III	181	Tilton III
19	Chauteauqua III	135	Hendrix III	141	Oakley III	101	Turney III
7	Chemical III	92	Henry III	171	Oakwood III	85	Twin Grove III
25	Clark III	13	Hern III	163	Ogden III	66	Union (Logan Co.) III
	(Macoupin County)	162	Hessar III	188	Oltvelt III	135	Urbana III
147	Clark III	133	Heyworth III	18	Olympic III	96	Urbondale III
	(Piatt County)	176	Hillery III	51	Peabody III	2	Venice III
126	Clinton III	21	Hillsboro III	98	Peoria III	38	Virden III
136	Condit III	165	Homer III	156	Poor Farm III	162	Wagner III
34	Coopers III	183½	Hooton's III		(Champaign Co.)	73	Walnut III
	(Macoupin Co.)	79	Huff III	117	Poor Farm III		(Tazewell Co.)
119	Cox III	56	Hurlbut III		(Macon Co.)	129	Wapella III
125	Craig III	111	Huron III	108	Poor Farm III	86	Washburn III
123	Crawford III	42	Irwin's Park III		(Sangamon Co.)	180	Wayside Park III
81	Danvers III	47	Jess III	77	Porter III	50	Westcar III
179	Danville III	138	Kellar III	134	Randolph III	185	Westville III
103	Dawson III	184	Kellerville III	172	Range III	150	White Health III
118	Day III	95	Kerfoot III			54	Williamsville III
116	Decatur III	18½	Kiggins III	9	Richards III	65	Wilmert III
167	Delong III	82	Kings (Logan Co.) III		(Madison Co.)	80	Woodruff III
	(Vermillion Co.)	109	Laneville III	140	Richey III	46	Woodside III
175	Dolan III	78	Lilly III			14	Worden III
						115	Wyckles III

ST. LOUIS, MO.

Name of Firm	Kind of Business	Road Located on
American Stove Co. (Quick Meal Branch)	Stoves	Mo.Pac.
American Syrup & Preserving Co.	Syrup and Preserves	M.B.T.
American Tar Products Co.	Tar Products	Mo.Pac.
American Tobacco Co.	Tobacco	Wabash
American Warehouse	Warehousing Company	T.R.R.A.
American Waste Material Corp.	Waste Material	St.L.T.R.
Ames Shovel & Tool Co.	Shovels and Tools	Wabash
Anderson, J. M., Grocer Co.	Groceries	Mo.Pac.
Angerer Hardwood Lumber Co.	Lumber	St.L.T.R.
Anguera Lumber & Tie Co., The	Lumber and Ties	Mo.Pac.
Anheuser-Busch, Inc.	Beverages	Mfrs. Mo.Pac.
Anna-Burg & Co.	Milling Company	M.B.T.
Arkla Lumber & Mfg. Co.	Lumber	Wabash
Armour & Co.	Packers	Wab.-T.R.R.A.
Arrow Boiler Compound Co.	Boiler Compound	Mo.Pac.
Atelson Machine Co.	Machinery	Mo.Pac.
Atlas Iron Works	Iron	M.B.T.
Atlas Tack Corporation	Tacks	M.B.T.
Automobile Gasoline Co.	Gasoline	Wabash
Avery Coal & Mining Co.	Coal Mining	T.R.R.A.
Baker, B. F.	Whistle, Stoves and Ranges	Wabash
Ball Ice & Cold Machine Co.	Mch. Mfg. Cold Storage	Mo.Pac.-Wabash
Ball Lumber Co.	Lumber	St.L.B.T.
Banner Coal & Sand Co.	Coal and Sand	Wabash
Banner Iron Works	Iron Works	Mo.Pac.
Banner Lime & Cement Co. (Carondelet)	Lime and Cement	Mo.Pac.
Banner Packing Co.	Packers	Mfr's.
Banner Sash & Door Co. (Carondelet)	Wooden Work	Mo.Pac.
Barnes Hospital	Hospital	Wabash
Barber Asphalt Co.	Asphalt Company	St.L.S.F.
Barnhardt Mercantile Co.	Mercantile Company	Mo.Pac.
Barrett Mfg. Co.	Roofing Material	Mo.Pac.
Barry-Wehmiller Machinery Co.	Machinery	M.B.T.-Mo.Pac.
Battlefield, J. A., Marble & Tile Co.	Tile	Mfrs.
Bausch, F. E., Fire Clay Co.	Fire Clay	St.L.B.&T.
Bay Bros. Lumber Co. (Jennings)	Lumber	Wabash
Bayle Food Products Co.	Food Products	Mfrs.
Beck, H. W., Sons' Co. (Cheltenham)	Feed	St.L.S.F.
Beck & Corbitt Iron Co.	Iron	M.B.T.
Beck & Sons, H. W.	Feed	Mo.Pac.
Becker-Moore Paint Co.	Paint	Mfrs.
Beckerle, F. P., & Son		Mfrs.
Beckman Bros.	Building Material, Coal	C.R.I.&P.
Bell Telephone Co.	Telephone	St.L.S.F.
Bell Oil Co. (Carondelet)	Oil	Mo.Pac.
Belz, J. H., Prov. Co.	Provisions	Mfrs.
Bemis Bros. Bag Co.	Bags	Mfrs.-Mo.Pac.
Benedict, J. H., Coal Co.	Coal	St.L.S.F.
Benjamin Equip. Co. (Carondelet)	Scrap Iron	Mo.Pac.
Ben Hur Erection Co.	Erection Company	M.B.T.
Berger Mfg. Co.	Metal Ceilings	Mfrs.
Berry-Bergs Coal & Coke Co.	Coal and Coke	Wab.-Mo.Pac.
Best Clymer Mfg. Co. (Carondelet)	Food Products	Mo.Pac.
Beuchner & Krummel Clay Co.	Clay	St.L.S.F.
Big Bend Quarry Co.	Quarry	St.L.B.&T.
Binz Hide & Tallow Co.	Hides and Tallow	Mfrs.
Blackmer & Post Pipe Co.	Sewer Pipe	Mo.Pac.
Blanke-Baer Extract & Preserving Co.	Extracts and Preserves	Mo.Pac.
Blanton Co., Warehouse, The	Warehouse	Mo.Pac.
Boeckler Lumber Co.	Lumber	M.B.T.-Wab.-St.L.T.R.
Boehmer Coal Co.	Coal	Wab.-T.R.R.A.-Mo.Pac.- M.B.T.-St.L.T.Ry.
Bohne, J. E., Coal Co. (Carondelet)	Coal	Mo.Pac.
Boggs Broom Co.	Broom Corn	M.B.T.
Booth Cold Storage Co.	Cold Storage	M.B.T.-St.L.T.Ry.
Bowman, D. C.	Eng. and Contractor	M.B.T.
Bradbury Marble Co.	Marble	Wabash

ST. LOUIS, MO.—Continued

Name of Firm	Kind of Business	Road Located on
Bridge-Beach Mig. Co.	Stoves and Ranges	M.B.T.
Broadway-Taylor Coal Co.	Coal	M.B.T.
Broderick & Bascom Rope Co.	Wire Rope	Wab.-M.B.T.
Brooklyn Street Elevator	Grain Elevator	St.L.T.Ry.
Broom Corn Growers' Assn.	Broom Corn	M.B.T.-St.L.T.Ry.
Brown, R. J., Petroleum Co.	Petroleum	Mo.Pac.
Brueckmann Cooperage Co.	Cooperage	Mo.Pac.-St.L.T.Ry.
Buck's Stove & Range Co.	Stoves and Ranges	M.B.T.-Wabash
Burkhart Mig. Co., The F.	Excelsior and Woodwool	Wabash
Burlington Elevator	Grain Elevator	C.B.&Q.
Burton Lime & Cement Co.	Lime and Cement	Wabash
Busch, Adolphus, Glass Works	Glass Works	Mrs.
Bushnell, D. J., & Co.	Seed and Grain	Mo.Pac.
Busch Sulzer Bros., D. E., Co.	Eng. Mig.	Mrs.
Buxell & Son	Coal	Wab.
Calhoun Vinegar Co. (Carondelet)	Vinegar	Mo.Pac.
California Tanning Co.	Hides Tanning Company	Mrs.
Callahan Coal Co.	Coal	Wabash
Campbell Glass & Paint Co.	Glass and Paint	Mo.Pac.
Can Co., R. C.	Can Mig.	C.B.&Q.
Carondelet Ice-Mig. Co.	Ice	Mo.Pac.
Carondelet Milling Co.	Millers	Mo.Pac.
Carondelet Packing Co.	Meat Packers	Mo.Pac.
Carondelet Planing Mills Co.	Wood Work	Mo.Pac.
Carondelet Foundry Co.	Iron and Steel	Mo.Pac.
Carr Trombley Mig. Co., The	Sash and Door	M.B.T.-St.L.T.Ry.-Wab.
Carthage Marble & White Lime Co.	Marble and White Lime	Mo.Pac.
Case, J. I., Plow Co.	Plow Mig. Company	Wabash
Case, J. R., Threshing Machine Co.	Agr. Impts. and Tractors	Wabash-Mo.Pac.
Cavanaugh, T. E. (Clifton Heights)	Stone	Mo.Pac.
Cedar St. Warehouse & Storage Co.	Warehouse and Storage	Mo.Pac.
Cellular Lath Co.	Lath	Wabash
Centaur Lime Co.	Lime	Wabash
Central Elevator	Grain Elevator	Mo.Pac.
Central Dry Plate Co. (Benavis)	Photo Dry Plates	Wabash
Central Paint & Supply Co.	Paint and Supplies	Mo.Pac.
Central Paving & Construction Co.	Paving and Contracting	Wabash
Central States Tie & Lumber Co.	Ties and Lumber	M.B.T.
Central Transfer Co.	Transfer Company	Mrs.
Central Warehouse	Warehousing	T.R.R.A.
Century Electric Co.	Electric Goods	T.R.R.A.
Cereal Meal Corp.	Cereal Meal	C.B.&Q.
Ceresota Co. (Northwestern Mig. Co.)	Millers	Wabash
Certainteed Products Corp.	Roofing Material	Wabash
Chamberlin Co., F. B.	Extracts	Mo.Pac.
Charter Oak Stove & Range Co.	Stoves and Ranges	M.B.T.
Chase Bag Co., H. & L.	Bags	Mo.Pac.
Cheltenham Fire Clay Co.	Fire Clay Products	St.L.&S.F.-Mo.Pac.
Chemical Foundry Co.	Iron and Steel	C.B.&Q.
Cherokee Lumber Co.	Lumber	Mrs.
Chester Iron & Foundry Co. (Carondelet)	Iron	Mo.Pac.
Chevrolet Motor Co.	Auto Motors	Mo.Pac.-M.B.T.
Chicago Mill & Lumber Co.	Mill and Lumber	Mo.Pac.
Christen, J. C., Mig. Co.	Shooks	M.B.T.-St.L.T.Ry.
Christman Veneer & Lumber Co.	Veneer and Lumber	M.B.T.-St.L.T.Ry.
City Coal Co.	Public Utilities	Wab.
City Pipe Yards	Public Utilities	Mo.Pac.
City of St. Louis (Municipal Docks)	Public Utilities	St.L.T.Ry.
City of St. Louis (Sanitarium Switch)	Public Utilities	Mo.Pac.
City of St. Louis (Water Works)	Public Utilities	M.B.T.
City Work House	Public Utilities	Mo.Pac.
Claes & Lehnbeuter	Cabinets and Ice Boxes	Mrs.
Clarksville Cider Co.	Cider	Mrs.
Clemens, F. W., Feed Co.	Feed	Mrs.
Clifford-Rosen Brokerage Co.	Food Products	T.R.R.A.
Coan, L. P., Coal Co. (Carondelet)	Coal	Mo.Pac.
Coast Products Co.	Food Products	T.R.R.A.
Cole & Co., H. J.	Paper Bags	T.R.R.A.

ST. LOUIS, MO.—Continued

Name of Firm	Kind of Business	Road Located on
Collins, R. N., Vehicle & W. W. o.	Vehicles and W. W. Co.	St.L.S.F.
Columbia Box Co.	Box Wood	M.B.T.-St.L.T.Ry.
Columbia Can Co.	Cans	CB&Q.-M.B.T.
Columbia Incandescent Lamp Co.	Incandescent lamps	Wab.
Columbia Oil Co.	Oil	Mo.Pac.
Columbia Sales Co. (Carondelet)	Mfg. Dist.	Mo.Pac.
Columbia Trans. Co. (LaSalle St. Sta.)	Transfer	Mo.Pac.
Commercial Auto Body Co., The	Auto Bodies	M.B.T.
Commercial Coal Co.	Coal	Mrs.-St.L.T.Ry.
Commercial Electrical Supply Co.	Electrical Supplies	Mrs.
Commercial Foundry Co. (Carondelet)	Foundry	Mo.Pac.
Compton Planing Mill Co.	Planing Mill	Mrs.
Concrete Steel Fireproof Co.	Fireproof Steel Co.	Wab.
Condie Bray Glass & Paint Co.	Glass and Paint	Wab.
Congoleum Co.	Rugs	Mo.Pac.
Conrades, J. H., Chair Co.	Chairs	Wab.
Consumers' Glue Co.	Glue	Mo.Pac.
Continental Battery Co.	Batteries	Mo.Pac.
Consumers' Brick & Quarry Co. (Carondelet)	Brick	Mo.Pac.
Continental Brick Co.	Brick	Mo.Pac.-St.L.S.F.
Continental Oil Co.	Oil	Wab.
Continental Paper & Bag Mills	Paper and Bags	T.R.R.A.
Corrugated Bar Co.	Steel Bars	Mrs.
Cotto-Waxo Products Co.	Sweeping Compound	M.B.T.
Cottonwood Fibre Co.	Fibre Board Cases	Mo.Pac.
Cox & Gordon Packing Co.	Packers	Mo.Pac.
Cramer Dry Plate Co.	Photo Dry Plates	Mrs.
Crane Co., The	Plumbing Supplies	T.R.R.A.
Cremono Disinfectant Co.	Disinfectant	Mo.Pac.
Crescent Oil & Supply Co.	Oil and Supplies	Mo.Pac.
Crescent Steel Co. (Carondelet)	Steel	Mo.Pac.
Crunden-Martin Mfg. Co.	Woodware	Mrs.-Mo.Pac.
Cudahy Packing Co.	Packers	T.R.R.A.
Cuppies, Samuel, W. W. Co.	Woodenware	Mo.Pac.-T.R.R.A.-M.B.T.
Cuppies Station	Distributors	Mo.Pac.-T.R.R.A.
Cuppies Station Light, Heat & Pwr. Co.	Utility	T.R.R.A.
Curran Coal Co.	Coal	Mrs.
Curry & Co., Chas. C.		Mo.Pac.-St.L.S.F.
Curtis & Co., Mfg. Co.	Laths	M.B.T.
Daily Construction Co.	Construction Company	Wab.
Daniel, Jack, Distilling Co.	Warehousing and Dist. Co.	Wab.
Darst-Ball Lumber Co.	Lumber	Wabash
Dealers' Coal Co.	Coal	Wabash
Deere, John, Plow Co.	Agr. Implements	M.B.T.
Des Peres Milling Co. (Carondelet)	Milling	Mo.Pac.
Diamond Match Co.	Matches	Mo.Pac.
Division of Inland Waterways	Barge Line	St.L.T.Ry.
Doerner, H. D. M., Co.	Plumbers	Ill. Trf. Ry.-T.R.R.A.-Mrs.
Dohle Coal Supply Co.	Coal	Mo.Pac.
Donk Bros. Coal Co.	Coal	C.R.I.&P.-St.L.R.Ry.Mrs.
		Ill.Tr.Ry.
		Mo.Pac.T.R.R.A.
Dow Chemical Co.	Chemical	M.B.T.
Dunlap Tire & Rubber Co.	Tires and Rubber	Wab.
Eberle-Albrecht Flour Co.	Flour	Mrs.-M.B.T.
Egyptian Tie & Timber Co.	Ties and Timber	M.B.T.
Eick, Otto, Eng. Ept.	Engrs.	Mrs.
Emerson-Brantingham Implement Co.	Agricultural Implements	Wab.
Empire Brewing Co.	Beverages	Wab.
Endicott-Johnson & Co.	Shoes	M.B.T.
Enghauser Iron & Steel Co.	Iron and Steel	Mrs.
Eppler-Meyer Lumber Co.	Lumber	M.B.T.-St.L.T.Ry.
Eureka Brass Co.	Brass Mfrs.	M.B.T.
Eureka Mills	Feed	Mo.Pac.
Evans & Howard Fire Brick Co.	Fire Brick and Sewer Pipe	St.L.B.&T.-Mo.Pac.-St.L.-S.F.
Evertight Piston Ring Co.	Piston Rings	Wab.
Excelsior Press Brick Co.	Brick	St.L.B.&T.

ST. LOUIS, MO.—Continued

Name of Firm	Kind of Business	Road Located on
Exchange Elevator	Grain Elevator	T.R.R.A.
Exchange Grain Elevator	Grain Elevator	Wab.
Fairbanks, The N. K., Co.	Soap and Soap Powder	Mo.Pac.-Mirs.
Federal Ice & Cold Storage Co.	Ice and Cold Storage	M.B.T.
Federal Oil Corp.	Oil	Wab.
Federal Pipe Stock Co.	Scrap paper	St.L.T.Ry.-M.B.T.
Ferrer-Aaron & Sons	Rags	St.L.R.Ry.-M.B.T.
Fernholtz, The, Brick Machine Co.	Machinery	Mo.Pac.
Fidelity Lumber Co.	Lumber	St.L.S.F.
Fidelity Transfer Co.	Transfer	St.L.S.F.
Finnigan, John, & Co.	Hides	M.B.T.
Fisher Body, St. Louis Co.	Auto Bodies	M.B.T.
Fisk Tire Co.	Auto Tires	M.B.T.-St.L.T.Ry.-Wab.
Fitzsimmons, J. P.	Food Products	T.R.R.A.
Floyd, P. C., Co.		Wab.
Folding Furniture Co.	Furniture	Mo.Pac.
Ford Motor Co.	Motor Company	Wab.
Ford Roofing Products Co.	Roofing Products	St.L.S.F.
Foster Bros, Mfg. Co.	Beds, etc.	Wab.
Fox Bros, Mfg. Co.	Steel Castings, etc.	Mirs.
Francis Produce Co.	Produce Company.	St.L.S.F.
Fredonia Linseed Oil Works	Linseed Oil	Wab.
Frick-Reid Supply Co.	Oil Well Supplies	M.K.T.
Friend Hide & Fur Co.	Hide and Fur	Mo.Pac.
Fritz & Sons Cigar & Tobacco Co.	Cigars and Tobacco	Mo.Pac.
Fritz, Geo. J., Foundry & Machine Co.	Foundry Machine Co.	Mirs.
Fruin-Bambrick Construction Co.	Construction Co.	St.L.S.F.
Fruin-Colnon Contracting Co.	Construction Co.	St.L.S.F.
Fulton Iron Works (Wellson)	Iron Steel	Wab.
Funk Co.	Lumber	Wab.
Ganahl Lumber Co.	Lumber	Wab.
Gardner Motor Car Co.	Autos	Mo.Pac.-St.L.T.Ry.
Garrett & Co.	Lumber	M.B.T.
Gavin, S. J., Lumber Co.	Lumber	M.B.T.
Gaylord, Robert, Inc.	Fibre Board Boxes	Mirs.
Geiser Rag Assorting Corp.	Rags	Mo.Pac.
Geisel, A. M., Mfg. Co.	Tinware	Mirs.
General Automobile Scale Co.	Scales	Mo.Pac.
General Chemical Co.	Chemicals	Wab.
General Metal Products Co.	Metal Products	Mirs.
General Metals Refining Co.	Metal Refining	Wab.
General Motors Corporation	Automobiles	M.B.T.
Gerhardt Coal Co.	Coal	Southern-(V.&C.)
Gestring Wagon Co.	Wagons	M.K.T.
Gibbons & Lohn Dressing & Dyeing Co.	Leather Dressing	Mo.Pac.
Gideon-Anderson Co.	Lumber	M.B.T.-Wab.
Gildehaus, H. W., & Co.	Wholesale Grocery	Mo.Pac.-T.R.R.A.
Gillerman, Gus	Scrap Iron	St.L.T.Ry.
Gillespie Cooperage Co.	Cooperage	Mirs.
Gittens, George	Fire Clay	St.L.B.&T.
Glencoe Lime & Cement Co.	Lime and Cement	Wab.-Mo.Pac.
Glosemeyer Flour Co.	Flour	Mo.Pac.
Goddard Grocery Co.	Grocery	Mo.Pac.-T.R.R.A.
Godfrey Meeker Contracting Co. (Rosedale)	Contractors	Wab.
Goldsmith & Seidel Hide Co.	Hides	Mo.Pac.
Goodfellow Lumber Co.	Lumber	M.B.T.
Goodman Mfg. Co.	Mining Machinery	Mirs.
Good-wil Lubricating Co.	Oil	M.B.T.
Goodyear Tire & Rubber Co.	Tires and Rubber Goods	Wab.
Grace Sign & Mfg. Co.	Signs	Mirs.
Graham Paper Co.	Paper	T.R.R.A.
Gram-Warner Lumber Co.	Lumber	M.B.T.-St.L.T.Ry.
Grand View Fire Clay Co.	Fire Clay	Mo.Pac.-St.L.S.F.
Granite Bituminous Paving Co.	Paving	Wab.
Granite Iron Rolling Mills Co.	Rolling Mills	Wab.-St.L.T.Ry.-M.B.T.
Grasselli Chemical Co.	Chemicals	Wab.
Gravois Foundry & Mfg. Co.	Steel and Iron	Mo.Pac.
Gravois Planing Mill Co.	Planing Mills	Mirs.

ST. LOUIS, MO.—Continued

Name of Firm	Kind of Business	Road Located on
Great Western Smelting & Ref. Co.	Brass	St.L.S.F.
Green Foundry Co.	Car Wheels	M.B.T.
Greenspon & Sons, Jos.	Scrap Iron, Steel	St.L.T.Ry.-M.B.T.
Griesdieck Bros. Brewing Co.	Beverages	Mfrs.
Groepfer Cooperage Co. (Carondelet)	Coopers	Mo.Pac.
Grosberg, Barney	Army Goods' Store	Mfrs.
Gruendler, Gustave J., Mfg. Co., Inc.	Refrigerators	Mo.Pac.
Gruner, Philip, & Bros. Lumber Co.	Lumber	Wab.
Gypsy Oil Co.	Oil	M.K.T.
Haas-Lieber Grocer Co.	Groceries	T.R.R.A.
Hafner Mfg. Co.	Lumber	C.B.&Q.-M.B.T.-St.L.T.Ry.
Hager, C. Sons, Hinge Co.	Hinges	Mfrs.
Hahn, J., Bakery Co.	Bakery	Mfrs.
Hammer Dry Plate Co.	Photo Dry Plates	Mfrs.
Hammond Sheet Metal Co.	Sheet Metal	C.B.&Q.
Handlan Warehouse	Warehousing	M.B.T.
Hannibal Ice & Coal Co.	Ice and Coal	M.B.T.
Hardy Salt Co.	Salt	M.B.T.-St.L.T.Ry.
Harris, B., Wool Co.	Wool	Mo.Pac.
Harry, O. K., Steel Works	Steel Works	Mo.Pac.
Hassendeubel Grocery Co.	Grocery	Mfrs.
Haynes-Langenberg Mfg. Co.	Cotton and Mattress Sup.	M.B.T.
Hebron, A. A.		Mo.Pac.
Hegwein Coal Co., The	Coal	M.B.T.
Heim, Fred, Lumber Co.	Lumber	Mfrs.
Heinecke Coal Co.	Coal	Mo.Pac.
Heine Safety Boiler Co.	Boilers	M.B.T.
Heinrichsmeyer, H., Feed Co. (Carondelet)	Hay and Feed	Mo.Pac.
Heiy, J. P., Construction Co.	Construction	Wab.
Hemp & Co.	Mfrs. Heaters	Mo.Pac.
Hensgen-Peters-Smith Co.	Grocers	T.R.R.A.
Heri-Frerichs Chemical Co.	Chemical Company	Mo.Pac.
Herman Oak Leather Co.	Leather	M.B.T.-St.L.T.Ry.
Hesse Envelope & Lith. Co.	Envelopes and Lith.	M.B.T.
Highlands Fire Clay Co. (Howards)	Fire Clay Products	Mo.Pac.
Hill-Behan Lumber Co.	Lumber	Wab.-St.L.B.&T.
Hill, E. B., & Bros.	Bottles	Mfrs.
Hinrichs-Goltermann Fuel & Matr. Co.	Fuel, Material	Mo.Pac.
Hirsch & Sons, Coal	Rags	Mo.Pac.
Hirsch Rolling Mills (Benton)	Steel Rolling Mills	Mo.Pac.
Hoffner Coal Co. (Carondelet)	Coal	Mo.Pac.
Holekamp Lumber Co. (Old Orchard)	Lumber	St.L.&S.F.
Homa, C. A., Coal Co. (Benton)	Coal	Mo.Pac.
Home Cotton Mills	Bags	Mfrs.
Howes Bros. Co.	Scales	Mo.Pac.
Howland Furnace Co.	Furnaces	Mo.Pac.
Howland Warehouse Co.	Warehouse	T.R.R.A.
Hudrens Coal Co. (Carondelet)	Coal	Mo.Pac.
Hunkins-Willis Lime & Cement Co.	Lime and Cement	Mo.Pac.-C.R.I.&P.-M.B.T.- Wab.
Huth Brokerage Co.	Brokers	Mo.Pac.
Huttig Sash & Door Co.	Sash and Doors	Mo.Pac.
Hydraulic Pressed Brick Co.	Brick	Mo.Pac.-St.L.S.F.-Wab.
Hyland Fire Clay Co. (Cheltenham)	Fire Clay Products	St.L.S.F.
Hyman-Michae.s Co.	Scrap Iron and Steel	M.B.T.
Ice & Coal Machine Co.	Mfg. Ice Machines	Wab.
Illinois Power & Light Corp.	Public Utilities	Ill.Trf.Ry.-I.T.S.
Illionis Steel Warehouse Co.	Warehouse	Mo.Pac.
Imperial Oil Co.	Oil	Mo.Pac.
Independent Breweries Co.	Beverages	Mfrs.
Independent Oil Co.	Oil	Mo.Pac.
Independent Stock Yards Co.	Stock Yards	C.B.&Q.-Wab.
Industrial Track Cons. Co.	Track Construction	Wab.
Inland Navigation Co.	Navigating	Wab.
Inland Valley Coal Co.	Coal	Mo.Pac.-Wab.-T.R.R.A.
Interior Linseed Co.	Linseed	Mo.Pac.
International Harvester Co.	Agricultural Implements	Wab.
International Paper Co.	Paper	Wab.

ST. LOUIS, MO.—Continued

Name of Firm	Kind of Business	Road Located on
International Shoe Co.	Shoes	Mrs.
Interstate Pipe & Cordage Co.	Pipe and Cordage	M.K.T.
Jacks-Evans Mig. Co.	Stoves	M.B.T.-St.L.T.Ry.
Jersey Farm Dairy Co.	Dairy Products	Mrs.
Johnson Clay Pit (King's Switch)	Clay Miners	Mo.Pac.
Johnson Sons, B.		
Johnston Tin Foil & Metal Co. (Carondelet)	Tin Foil and Metal	St.L.T.Ry. Mo.Pac.
Jones, E. F. B.	Warehouse	Mrs.-Mo.Pac.
Jones, G. P., & Co.	Oil	Mo.Pac.
Jones Paper & Woodenware Co.	Paper and Woodenware	T.R.R.A.
Joyce-Watkins Co.	Ties	C.B.&Q.
Judson Freight Forwarding Co.	Freight Forwarding	C.B.&Q.
Kahn Mirror Plate Co.	Mirror Plating	Mo.Pac.
Keen & Wolfe Oil Co.	Oil	Wab.
Keightley Coal Co.	Coal	St.L.S.F.
Keller & Tamm Merc. Co.	Wagon Wood	Mo.Pac.
Kelly Springfield Tire Co.	Auto Tires	M.K.T.
Kemser, A., Mig. Co.		Mo.Pac.
Kennard, J., Carpet Co.	Carpets	C.B.&Q.
Kettle River Co.	Tie treating	C.B.&Q.
Kewanee Boiler Co.	Boilers	Wab.
Keystone Iron & Metal Co.	Scrap Iron Metal	St.L.T.Ry.
Kiesel Ice & Fuel Co.	Ice and Fuel	T.R.R.A.
Kilpatrick & Sons Foundry Co., Alex.	Iron Castings	M.B.T.
Kingshighway Supply Co.	Building Supplies	Mo.Pac.
Kinloch Telephone Co.	Public Utility	Mo.Pac.
Klauber, A., & Sons, Iron & Mtl. Co.	Iron Metal	Mrs.
Kleine-Spuering Coal Co.	Coal	Wab.
Koken Companies, Inc.	Barber Supplies	Mrs.
Koken Iron Works (Am. Bridge Co. Branch)	Iron	Mo.Pac.
Krey Packing Co.	Packers	M.B.T.-Wab.-St.L.T.Ry.
Krenning-Schlapp Grocer Co.	Groceries	T.R.R.A.
Kroger Grocery & Baking Co.	Grocery and Bakery	St.L.S.F.
Krug Lumber Co.	Lumber	Wab.
Kupferle Foundry Co., John O.	Fire Hydrants	M.B.T.-St.L.T.Ry.
Laclede Coal Co. (Rosedale)	Coal	Wab.
Laclede Gas Light Co.	Public Utility	Mo.Pac.-Mrs.-St.L.T.Ry. Wab.
Laclede Christy Clay Products Co.	Clay Products	St.L.S.F.-Mo.Pac.
Lahusen Chemical Co.	Chemicals	Mo.Pac.
Lambert Lictonic Co. (Carondelet)	Chemicals	Mo.Pac.
Lammert Furniture Co.	Furniture	T.R.R.A.
Landau Grocery Co.	Groceries	T.R.R.A.
Landau Kitchen Cabinet Co.	Cabinets	St.L.S.F.
Landis Machine Co.	Shoe Machinery	Wab.
Land, A. J.	Hardwood Lumber	M.B.T.-St.L.T.Ry.
Langan & Taylor Storage & Mov. Co.	Storage and Moving	M.K.T.
Lecoutour Bros. Stair Mig. Co.	Stair Mig.	Mo.Pac.
LeGear Medicine Co.	Animal Food Medicine	Mo.Pac.
Leigh Banana Case Co.	Banana Cases	M.B.T.
Leschen, A., Sons' Rope Co.	Wire Rope	M.B.T.
Lesser-Goldman Cotton Co.	Cotton	Mo.Pac.
Lewin Metal Corp.	Junk	M.B.T.-St.L.T.Ry.
Liberty Bell Oil Co.	Oil	Mo.Pac.
Liberty Foundry Co., Plant No. 1 & 2	Iron and Steel	Mo.Pac.
Liggett & Meyers Tobacco Co.	Tobacco	Mo.Pac.-St.L.S.F.
Lincoln Steel & Forge Co.	Steel and Forge Co.	M.B.T.
Linde Air Products Co.	Air Products	Wab.
Liquid Carbonic Acid Co.	Acid	Wab.
Long, S. N., Warehouse	Warehouse	M.B.T.
Lothman Cypress Co.	Lumber	C.B.&Q.-M.B.T.
Lowell Bleachery (Carondelet)	Cloth Bleachers	Mo.Pac.
Lowell, John	Beef Packers	Mo.Pac.
Loy-Lange Box Co.	Boxes	Mrs.
Luchman Hay & Grain Co.	Hay and Grain	Wab.
Ludlow-Saylor Wire Co.	Wire	Wab.

ST. LOUIS, MO.—Continued

Name of Firm	Kind of Business	Road Located on
Luehrman, C. F., Hardwood Lbr. Co.	Hardwood Lumber	Mo.Pac.
Luehrman Milling Co.	Milling	M.B.T.
Luke, Wm.	Coal	Wab.
McClelland Supply Co.		Wab.
McConnell & Pitcher Ice & Fuel Co.	Ice and Fuel	T.R.R.A.
McGrath, M. F.	Coal	T.R.R.A.
McNicol Bros. Feed & Coal Co.	Coal and Feed	M.B.T.
McPheeters Warehouse	Warehouse	S.L.T.Ry.
McQuarry-Norris Piston Mfg. Co.	Piston Rings	Mo.Pac.
Made-Right Products Co.		M.B.T.
Maes, Jacob, Brick Co. (Maes Switch)	Brick	Mo.Pac.
Magnus Co.	Coal	Wab.
Maguire Coal Co.	Coal	Wab.
Main Street Warehouse	Warehouse	St.L.S.W.
Main Street Warehouse Annex	Warehouse	M.B.T.
Mallinckrodt Chemical Works	Chemicals	M.B.T.-Wab.
Manchester Bldg. & Material Co. (Benton)	Building Materials	Mo.Pac.
Manewal Bread & Baking Co.	Bakery	Mfrs.
Mangeldorf, A., Bros.	Seed and Grain	Mo.Pac.
Mangold Stave & Coopersage Co. (Carondelet)	Coopers	Mo.Pac.
Mar Kay Mfg. Co.	Paint and Putty	Mfrs.
Martin-Perry Corporation	Brick	Wab.
Maryland Heights		C.R.I.&P.
Massey-Harris Harvester Co., Inc.	Agricultural Implements	Wab.
Mathes, G., & Sons, Rag Co.	Rags	Wab.
Mathews, G. T., Co.	Oil	Mo.Pac.
Maul Cheese & Fish Co., L.	Cheese and Fish	Mo.Pac.-Wab.
Mazda Lamp Works	Light Globes	Wab.
Mechanics Planing Co.	Planing Mill	Wab.
Medart, Fred, Mfg. Co.	Steel Lockers	Mfrs.
Medart Co., The	Pat. Pulleys	Mfrs.
Mengel Co.	Toys	Mo.Pac.
Merchants' Ice & Coal Co.	Ice and Coal	T.R.R.A.-Wab.
Merchants' Warehouse Co.	Warehouse	St.L.S.F.
Merck & Co.	Chemical	Mo.Pac.
Meramec Coal Co.	Coal	Wab.
Meramec Portland Cem. & Mat. Co.	Cement	Mo.Pac.
Messing Planing Mill Co.	Planing Mill	Mfrs.
Metallic Foundry Co.	Foundry	Mfrs.
Meuser-Schake Merc. Co.		Mo.Pac.
Meyer Bros. Drug Co.	Drugs	Mfrs.
Meyer Coal Co.	Coal	Wab.
Meyer-Schmidt Grocer Co.	Groceries	T.R.R.A.-Mo.Pac.
Meyer Vasquez Prod. Co.	Vegetables	Wab.
Michel Plant & Bulb Co.	Plants and Bulbs	St.L.S.F.
Mid-Continental Equip. & Mach. Co.	Machinery	Mfrs.
Mid-West Pipe & Supply Co.	Pipe and Supply Co.	Mo.Pac.-Mfrs.
Milliken, J. T., Chemical Co.	Chemicals	M.B.T.
Mineral Product Co. (Carondelet)		Mo.Pac.
Mineral Refining & Chemical Corp. (Ivory)	Oils, etc.	Mo.Pac.
Mississippi Valley Iron Co. (Carondelet)	Structural steel	Mo.Pac.-M.B.T.
Mississippi Glass Co.	Glass	M.B.T.-St.L.T.Ry.
Mississippi Valley Elevator Co.	Grain Elevator	Wab.-St.L.T.Ry.
Missouri Belting Co.	Leather Belting	Mo.Pac.
Missouri Boiler Co.	Boilers	Mo.Pac.
Missouri Can Co.	Cans	M.B.T.-St.L.T.Ry.
Missouri Chemical Co.	Chemicals	Wab.
Missouri Cotton Yarn Mfg. Co.	Cotton Yarn	Mfrs.
Missouri Fire Brick Co. (Cheitenham)	Fire Brick	St.L.&S.F.-Mo.Pac.
Missouri Floor Co.	Flooring	Wab.
Missouri Glass Co.	Glass	Wab.
Missouri Glue Co.	Glue	Wab.
Missouri-Moline Plow Co.	Agricultural Implements	M.B.T.
Missouri Paper Stock Co.	Scrap Paper	T.R.R.A.
Missouri Portland Cement Co.	Cement	Mo.Pac.-C.B.&Q.-M.B.T.- St.L.T.Ry.-Wab.

ST. LOUIS, MO.—Continued

Name of Firm	Kind of Business	Road Located on
Missouri Rolling Mill (Benton)	Steel Rollers	Mo. Pac.
Mitchell Clay Mfg. Co. (Cheltenham)	Clay Products	St. L. & S. F.-Mo. Pac.
Modern Oil & Supply Co.	Oil and Supplies	Mfrs.
Moloney Electric Co.	Transformers	Mfrs.
Monark Metal & Supply Co.	Metal Supplies	Wab.
Monarch Equipment Co.		Wab.
Monarch Metal Weather Strip Co.	Weather Strips	M. B. T.
Monsanto Chemical Works	Chemicals	Mo. Pac.
Moon Bros. Mfg. Co.	Auto Accessories	M. B. T.
Moon Motor Car Co.	Motor Cars	Wab.
Moore, Benj., & Co.	Paint	Mfrs.
Moore-Jones Brass & Metal Co.	Brass	Wab.
Moran Bolt & Nut Co.	Bolts and Nuts	C. B. & Q.
Morris & Co.	Packers	T. R. R. A.-Wab.-Mfrs.
Morton Salt Co.	Salt	M. B. T.
Mosberger Lumber Co.	Lumber	M. B. T.
Mound City Coal Co.	Coal	T. R. R. A.
Mound City Chemical Co.	Chemicals	Mo. Pac.
Mound City Elevator	Grain Elevator	M. B. T.-St. L. T. Ry.
Mound City Excelsior Co.	Excelsior	Mfrs.
Mound City Ice & Cold Storage Co.	Cold Storage and Ice	Wab.
Mound City Linseed Oil Co.	Linseed Oil	Wab.
Mound City Oil & Supply Co.	Oils and Supplies	Mo. Pac.
Mound City Roofing Tile Co.	Roofing Tile	Mo. Pac.
Mound City Wood Heel & Mfg. Co.	Wood Heels	Wab.
Moyer Ice & Fuel Co.	Ice and Fuel	Mo. Pac.
Mueller Brass Co.	Brass	Mo. Pac.
Mueller Co., Frank O.		St. L. S. F.
Mueller Ice & Fuel Co.	Ice and Fuel	Wab.
Municipal Asphalt Repair Plant	Public Utility	Mo. Pac.
Munn, H. M., & Co.		Mo. Pac.
Murray Mfg. Co.	Sheet Metal and Stpg. Co.	M. B. T.
Mutal Pressed Brick Co.	Brick	St. L. & S. F.
Myers, E., Lye Co.	Lye	Mfrs.
Nabers Sons' Lumber Co.	Lumber	Wab.
National Ammonia Co.	Ammonia	C. B. & Q.-M. B. T.-St. L. T. Ry.
National Brewing Co.	Beverages	Mfrs.
National Candy Paper Box Co.	Paper Candy Boxes	Mo. Pac.
National Cash Register Co.	Cash Registers	Mo. Pac.
National Chair Co.	Chairs	Mo. Pac.
National Enameling & Stamping Co.	Enameling, etc.	M. B. T.-St. L. T. Ry.
National Flake Soap Co.	Soap	Mo. Pac.
National Lamp Works	Light Bulbs	M. B. T.
National Lead Co.	White Lead	Mo. Pac.-St. L. S. F.
National Molasses Corp. (Carondelet)	Molasses	Mo. Pac.
National Paper Stock Co.	Waste Paper	St. L. T. Ry.-Mo. Pac.
National Pigment & Chemical Co.	Lime, whiting, chemical	St. L. T. Ry.-Mo. Pac.
National Stove Co.	Stoves and Ranges	M. B. T.
National Utilization Co. (Carondelet)		Mo. Pac.
National Veneer Packing Co.	Veneer Packages	Wab.
National Vinegar Co.	Vinegar	Mfrs.
National Wood Stock Co.	Wood Stock	M. B. T.
Neal & Curran Co.	Coal	St. L. & S. F.
Nelson, N. O., Mfr. Co.	Plumbing Supplies	Wab.
New Process Stove Co.	Stoves and Ranges	M. B. T.
Niedringhaus Metal Ware Corp.	Stamping	M. B. T.
Niehoff Grocer Co.	Grocer	T. R. R. A.
Niese Grocery Co.	Grocer	T. R. R. A.
No-Dust-O Corp.	Sweeping Compound	Mo. Pac.
Northwestern Barrel Co.	Barrels	Mo. Pac.
Nooter, Jno., Boiler Works Co.	Boilers	Mfrs.
Northwestern Con. Milling Co.	Milling	Wab.
Null, J. N., Coal Co. (Cheltenham)	Coal	St. L. S. F.
Nulsen Corporation		St. L. T. Ry.
Oak Hill Fire Clay Mines	Clay Miners	Mo. Pac.
O'Berg, Wm., Coal Co.	Coal	St. L. S. F.
Obert, Louis, Brewing Co.	Beverages	Mfrs.
O'Brien Oil Co.	Oil	Mo. Pac.
O'Donnell, E. R.	Cotton Linters	Mo. Pac.

ST. LOUIS, MO.—Continued

Name of Firm	Kind of Business	Road Located on
Oliver Chilled Plow Works	Agricultural Implements	Wab.
O'Neill Lumber Co.	Lumber	M.B.T.
O'Reilly Lumber Co.	Lumber	Wab.
Overland Coal Co.	Coal	St.L.B.&T.
Owens Bottle Co.	Bottles	T.R.R.A.
Palm Olive Co.	Soap and Toilet Articles	T.R.R.A.
Pan Electric Co.	Electric	Mo.Pac.
Parker-Russell Mining & Milling Co.	Clay Products	Mo.Pac.
Parker-Washington Cons. Co. (Rosedale)	Contractors	Wab.
Patler, W. J., Commission Co.	Commission	Mo.Pac.
Patterson Box Co.	Boxes	Mo.Pac.
Paule, A. B. (Carondelet)	Feed and Building Material	Mo.Pac.
Paule Grain & Milling Co.	Feed and Building Material	Mo.Pac.
Pauly Jail Building Co.	Jail Building Iron	Mfrs.
Pecks' Products Co.	Confectionery Supplies	Wab.
Perkins, A. L.		Wab.
Perkins Transfer & Forwarding Co.	Transfer	M.B.T.-Wab.-M.K.T.
Peroxide Specialty Co.	Peroxide	Wab.
Peterson & Fell Boarding & Comm. Co.	Commissary	Mo.Pac.
Pevely Dairy Co.	Dairy	C.R.I.&P.
Phelps, L., Coal Co. (Baden)	Coal	Wab.
Pickel Stone Co.	Stone	Mo.Pac.
Picker & Beardsley Commission Co.	Grain Broker	Mo.Pac.
Pickrel Walnut Co.	Logs	M.B.T.
Pierce Oil Corporation	Oil	Mo.Pac.-Wab.
Piggly-Wiggly Co.	Retail Grocery	T.R.R.A.
Pillsbury Flour Co.	Flour	Mo.Pac.
Pioneer Cooperage Co.	Cooperage	Mo.Pac.
Pittsburg Plate Glass Co.	Glass	T.R.R.A.
Plant, G. P., Milling Co.	Milling	Mo.Pac.
Plumb, Fayette R.	Hammer and Edge Tools	M.B.T.
Pockels, Drug, Glass & Paint Co.	Glass and Paint	Mfrs.
Pohlman, H. C.	Coal	Wab.-Mo.Pac.
Polar Wave Ice & Fuel Co.	Ice and Fuel	M.B.T.-St.L.S.F.-T.R.R.A. Mo.P.-C.R.I.&P.-Wab.- St.L.T.Ry.-St.L.B.&T.
Potosi Tie & Lumber Co.	Tie and Lumber	M. B.T.
Power, T. E., Lumber Co.	Lumber	C.B.&Q.-M.B.T.-St.L.T.Ry.
Power Oil Co.	Oil	Mo.Pac.
Pralle Bakery Co.	Bakery	M.B.T.
Prante, C. F., & Co.	Feed	Mfrs.
Presto-Lite Co.	Storage Batteries	Wab.
Proctor & Gamble Dist. Co.	Soap	T.R.R.A.
Progress Press Brick Co.	Brick	Mo.Pac.-St.L.S.F.
Progressive Dry Plate Co.	Dry Plates	Mfrs.
Provident Chem. Works (Carondelet)	Chemicals	Mo.Pac.
Prunty, Chas. E., & Co.	Seeds	Mo.Pac.
Pullman Co.	Public Sleeping Cars	M.B.T.-T.R.R.A.
Purina Mills	Feeds	M.B.T.
Puritan Oil Corporation	Oil	M.B.T.
Putnam Lumber Co., W. H.	Lumber	MO.Pac.
Quade, Chas.	Coal and Hauling	Wab.
Queen City Printing Ink Co.	Printers' Ink	M.B.T.-St.L.T.Ry.
Quick Meal Stove Co.	Stoves and Ranges	Mo.Pac.-M.B.T.
Quinlivan, J. F., & Bro.	Feed Co.	Mo.Pac.
Quellmalz, H., Lumber Mfg. Co.	Lumber	Mo.Pac.
R. C. Can Co.	Tin Cans	C.B.&Q.
Radio Coal Co.	Coal	Wab.
Raithel, Geo. B., Mfg. Co.	Woodworking	Wab.
Ralston Purina Mills	Feeds	M.B.T.
Ramming Machine Co.	Machinery	Mo.Pac.
Ravarino & Freschi Cooperage Co.	Cooperage	Mo.Pac.
Reardon Co.	Dry Earth Paint	Wab.
Reed & Steegers Sash & Door Co.	Sash and Doors	Mo.Pac.
Reenan, John, Coal Co.	Coal	St.L.S.F.
Regina Milling Co.	Millings	Mo.Pac.
Reinforced Concrete Co.	Concrete	Wab.
Reis Lumber Co.	Lumber	Mo.Pac.

ST. LOUIS, MO.—Continued

Name of Firm	Kind of Business	Road Located on
Reliable Ice & Fuel Co. (Baden)	Ice and Fuel	Wab.
Renard Linoleum & Rug Co.	Linoleum Rugs	Mo.Pac.
Republic Rubber & Metal Co.	Rubber and Metal	St.L.T.Ry.
Richardson Lumber Co., W. H.	Lumber	M.B.T.-St.L.T.Ry.
Riddle, G. A., Slate Co.	Slate	Wab.
Riddle-Rehbein Mfg. Co.	Doors, Sash, etc.	Wab.
Ringens Stove Co.	Stoves	M.B.T.
Robinson Coal Co.	Coal	St.L.S.F.
Robinson Crescent Coal Co.	Coal	Mo.Pac.
Rockland Co.	Stucco	Wab.
Rock Springs Warehouse Co.	Warehouse	Wab.
Roever, John C.	Feed Milling	M.B.T.
Rogers Elevator Co.	Grain Elevator	C.B.&Q.
Rohan, P. A., Boiler & Tank Co.	Boilers and Tanks	Mo.Pac.
Rosen Reichart Brok. Co.	Food Brokerage	Mo.Pac.-T.R.R.A.
Roth, Adam, Grocery Co.	Grocery	Mo.Pac.-T.R.R.A.
Roxana Petroleum Corp.	Oil	Wab.
Rummelli-Dawley Mfg. Co.	Machinery	M.Pac.-St.L.S.F.-St.L.T.Ry.
Ryerson & Son, Jos. T.	Steel	M.B.T.-C.B.&Q.-Wab.
St. Agnes Coal Co.	Coal	T.R.R.A.-Mo.Pac.
St. Louis Architectural Works	Steel	Mo.Pac.
St. Louis Asphalt Co.	Asphalt	Mo.Pac.
St. Louis Axle Co.	Axles	Mo.Pac.
St. Louis Bale & Tie Co.	Bale Ties	C.B.&Q.
St. Louis Basket & Box Co.	Baskets	Mirs.-C.B.&Q.
St. Louis Boat & Engineering Co.	Boat and Engr.	St.L.T.Ry.
St. Louis Box Factory	Boxes	Mirs.
St. Louis Brewing Assn., The	Beverages	M.B.T.
St. Louis Car Co.	Street Cars	M.B.T.
St. Louis Commission Co.	Hides and Furs	Mo.Pac.
St. Louis Confetti Co.	Confetti	Mo.Pac.
St. Louis Contracting Co.	Contractors	Wab.
St. Louis Cooperage Co.	Cooperage	Mirs.
St. Louis Cordage Co.	Cordage	Mirs.
St. Louis Corrugated Paper Box Co.	Paper Boxes	Mo.Pac.
St. Louis Cut Stone Co.	Stone	Mo.Pac.
St. Louis County Gas Co.	Utility	Mo.Pac.-St.L.S.F.
St. Louis County Ice & Cold Stor. Co.	Cold Storage	C.R.I.&P.
St. Louis Elevator & Grain Co.	Grain Elevator	Wab.-St.L.T.Ry.
St. Louis Frog & Switch Co.	Frogs and Switches	M.B.T.
St. Louis Furniture Distributors	Furniture	Mirs.
St. Louis Gasoline & Fuel Co.	Gasoline	M.B.T.
St. Louis Independent Packing Co.	Packers	Mo.-Pac.-St.L.S.F.-Wab. M.B.T.-St.L.T.Ry.
St. Louis Iron & Machine Works	Iron Machinery	Mo.Pac.
St. Louis Lead & Oil Co.	Lead Oil	St.L.S.F.-Mo.Pac.
St. Louis Lime & Cement Co.	Lime and Cement	St.L.S.F.
St. Louis Lumber Co.	Lumber	Mirs.-Mo.Pac.
St. Louis Malleable Castings Co.	Iron Castings	M.B.T.
St. Louis Material & Supply Co.	Sand, Cement, etc.	M.B.T.-C.B.&Q.-St.L.T.Ry. Wab.-C.R.I.&P.-Mo.Pac.
St. Louis Mazda Lamp Works	Light Globes	Wab.
St. Louis Oil Co.	Oil	Wab.
St. Louis Paper Can & Tube Co.	Paper Cans and Tubes	St.L.B.&T.-Mo.Pac.
St. Louis Refrigerator & Cold Stor. Co.	Refr. and Cold Storage	St.L.T.Ry.
St. Louis Refrigerator Car Co.	Refrigerator Cars	Mirs.
St. Louis Sash & Door Works	Sash and Doors	Wab.
St. Louis Screw Co.	Screws	M.B.T.
St. Louis Shovel Co.	Shovels	Wab.
St. Louis Steel Package Co.	Steel Packages	M.B.T.
St. Louis Steel Products Co.	Steel Products	Mo.Pac.
St. Louis Stock Yards Co.	Stock Yards	Mo.Pac.
St. Louis Storage Co.	Storage	Wab.
St. Louis Surfacier & Paint Co.	Surfacier and Paint	M.B.T.
St. Louis Syrup & Preserving Co.	Syrup and Preserves	Mo.Pac.
St. Louis Terra Cotta Co.	Terra Cotta	Mo.Pac.-St.L.&S.F.
St. Louis Tissue & Mfg. Co.	Tissue	Mo.Pac.
St. Louis Truck & Mfg. Co.	Truck	M.B.T.-St.L.T.Ry.
St. Louis Vitrified Fire Brick Co.	Brick	C.R.I.&P.

ST. LOUIS, MO.—Continued

Name of Firm	Kind of Business	Road Located on
St. Louis Water Works	Public Utility	M.B.T.
Sanders Press Brick Co.	Brick	St.L.&S.F.
Sartorius Provision Co.	Meat Packers	Mfrs.
Saxony Mills	Flour Mills	Mo.Pac.
Shaeffer Bros. & Powell	Automobile Soap	Mo.Pac.
Schallert Bros. Coal Co.	Coal	Mfrs.
Scharff-Koken Mfg. Co.	Paper Boxes	Mo.Pac.
Scharff & Sons Grocer Co.	Groceries	Mo.Pac.
Scheve Lumber Co.	Lumber	C.B.&Q.
Schlueter Mfg. Co.	Tinware	M.B.T.
Schmidt, F., Planing Mill Co.	Planing Mill	Mfrs.
Schoenberg, F. E., Mfg. Co.	Windows and Doors	Mfrs.
Schoenlau-Steiner Truck Tote & Veneer Co.	Veneer	Mo.Pac.
Schroeter Coal Co.	Coal	Mo.Pac.-Mfrs.-T.R.R.A. St.L.S.F.-Wab.
Schroeter Importing Co.	Importing	Mo.Pac.
Schultz Folding Box Co., Inc.	Boxes	Mfrs.
Schultz, John	Coal	St.L.S.F.-Mo.Pac.
Schultz Belting Co.	Belting	Mo.Pac.
Schwartz Bros. Feed Co.	Feed	C.B.&Q.
Schwartz, E. H.	Coal	Mo.Pac.
Schwartz Iron & Steel Co.	Scrap Iron and Steel	St.L.T.Ry.
Scobie, J. F., Lumber Co.	Lumber	Wab.
Scudder-Gale Grocer Co.	Grocer	Mo.Pac.-T.R.R.A.
Scullin Steel Co.	Steel	Mo.Pac.-St.L.S.F.
Sealy Mattress Co.	Mattresses	Mo.Pac.
Seidel, Julius, Lumber Co.	Lumber	Mo.Pac.
Seidel, S., Coal & Coke Co.	Coal and Coke	Wab.
Seidel, S., Iron & Metal Co.	Iron and Metal	M.B.T.-St.L.T.Ry.
Shapleigh Hardware Co.	Hardware	C.B.&Q.
Shaw Marble & Tile Co.	Marble and Tile	Mo.Pac.
Shellabarger Lumber Co.	Lumber	Mo.Pac.
Sherwin-Williams Co.	Paint	Wab.
Simmons Hardware Co.	Hardware	Mo.Pac.
Simmons Mfg. Co.	Warehouse and Distributor	M.B.T.
Simplain Tool Co.	Tools	Wab.
Simplex Steel Stamping & Mfg. Co.	Steel stamping	Mfrs.
Sinclair Refining Co.	Oil	Mo.Pac.
Skelly Oil Co.	Oil	St.L.&S.F.
Skinner Bros. Mfg. Co.	Heaters and Ventilators	Mo.Pac.
Sligo Iron Stores Co.	Iron Articles	Mo.Pac.
Smith & Brennan Pile Co.	Concrete Pilings	St.L.T.Ry.
Smith & Davis Mfg. Co.	Beds and Springs	M.K.T.
Smith, W. C.	Coal	M.B.T.
Souther, E. E., Iron Co.	Iron	M.B.T.
Southern Manganese Steel Co.	Steel	M.B.T.
Southern Mfg. Co.	Olives, Pickles, Vinegar	Mo.Pac.
Southern Wheel Co.	Wheels	Mo.Pac.-Wab.-M.B.T.
Southwestern Coal Co.	Coal	St.L.S.F.
Southwestern Milling Co.	Milling	Wab.
Spencer-Kellogg	Linseed Oil	C.B.&Q.
Standard Corrugated Box Co.	Corrugated Boxes	M.B.T.
Standard Furniture Co.	Furniture	Mfrs.
Standard Oil Co.	Oil	M.B.T.-Mo.Pac.-St.L.S.F.
Standard Rail & Steel Co.	Rails and Steel	Wab.
Standard Sanitary Mfg. Co.	Plumbers' Supplies	Wab.
Standard Stamping Co.	Stamping	M.B.T.
Standard-Tilton Milling Co.	Flour Mills	T.R.R.A.
Standard Underground Cable Co.	Cable	M.B.T.
Star Gasoline Co.	Gasoline	Wab.
Staudt & Rueckholdt Mfg. Co.	Store and Office Fixtures	Mfrs.
Stearn-Foster Mfg. Co.	Felt Mattresses	Mo.Pac.
Steelcote Mfg. Co.	Paint Products	Mo.Pac.
Steel & Hibbard	Lumber	M.B.T.-St.L.T.Ry.
Steimke Mfg. Co.	Planing Mill, Sash, etc.	Mfrs.
Stephan Coal Co.	Coal	T.R.R.A.-Wab.
Sterling Box Co.	Boxes	Wab.
Sterling Hardwood Flooring Co.	Hardwood Flooring	Wab.

ST. LOUIS, MO.—Continued

Name of Firm	Kind of Business	Road Located on
Stern Foster Mfg. Co.	Felt Mattresses	Mo.Pac.
Stewart Alcee Lumber Co.	Lumber	C.B.&Q.
Stewart Const. Co.	Contractors	St.L.S.F.
Stifel, O. F., Union B. Co.	Beverages	Mirs.
Street, J. D., & Co.	Motor Oils	St.L.S.F.
Stucksteede Bell Foundry Co.	Bells	Mirs.
Stupp Bridge & Iron Co.	Bridge and Struct. Iron	Mo.Pac.
Stute & Co. Pickle & Vinegar Works	Pickles and Vinegar	Mirs.
Superior Folding Box Co.	Folding boxes	M.B.T.
Superior Press Brick Co.	Brick	Mo.Pac.
Superior Pulley Co.	Pulleys	Wab.
Superior Structural Steel Co.	Structural Steel	M.B.T.
Superior Tube Co.	Steel Tubes	Wab.
Swift & Company	Packers	T.R.R.A.-Wab.-Mo.Pac.
Sweet, C. A., Provision Co.	Food Provisions	Mo.Pac.
Teasdale, J. W., & Co.	Food Products	Mo.Pac.
Teckemeyer & Wehlinger Co.	Lumber	M.B.T.-St.L.T.Ry.
Texas Company	Oil	M.B.T.-St.L.S.F.-Mo.Pac.
Texas Lumber & Supply Co.	Lumber	St.L.B.&T.
Thoerner Mfg. Co.	Oils	Mo.Pac.
Thomas & Proetz Lumber Co.	Lumber	M.B.T.-St.L.T.Ry.-C.B.&Q.
Thompson-Haywood-Schleuter Chem. Co.	Chemicals	Mirs.
Thompson, Monroe & Robbins	Chemicals	Mo.Pac.-Mirs.
Thurnau, A. A., Grain & Feed Co.	Grain and Feed	Wab.
Thyme Cut Stone Co.	Stone	Mo.Pac.
Tibbitts-Hewitt Grocery	Grocery	T.R.R.A.
Tieman Coal & Material	Coal and Material	Mo.Pac.
Tower Grove Foundry Co.	Brass Foundry	Mo.Pac.
Tower Oil Co.	Oils	Mo.Pac.
Traffic Motor Truck Division National Motors Corporation	Motor Car Distributor	M.B.T.-Wab.
Treichlinger & Stern	Brokerage	Mo.Pac.
Trinidad Asphalt Co.	Asphalt	Wab.
Trio Lumber Co.	Lumber	M.B.T.-St.L.T.Ry.
Trorlicht-Dunker Carpet Co.	Furniture	Mirs.
Tully Equipment Co.		Wab.
Tyler Warehouse Co.	Warehouse	Wab.
Uffman Coal Co.	Coal	Mo.Pac.
Union Biscuit Co.	Cake Bakers	C.B.&Q.
Union Cooperage Co.	Cooperage	Wab.-St.L.T.Ry.-Mo.Pac.
Union Elec. Light & Power Co.	Public Utilities	Wab.-St.L.T.Ry.-I.T.S.
Union Ice & Fuel Co.	Ice and Fuel	M.B.T. Wab.-M.B.T.-T.R.R.A.- Mo.Pac.-St.L.B.&T.- Mirs.-I.T.S.
United Packing & Preserve Co.	Preserves	M.B.T.
United Sand & Material Co.	Sand and Material	Mo.Pac.
Unit Construction Co.	Lime and Cement	Wab.
United Die Block & Wood Heel Co.	Die Block and Heels	Wab.
United Drug Co.	Drugs	M.B.T.
United Elevator & Grain Co.	Elevator	Wab.
United Railways Co. of St. Louis	Public Utility	Wab.-M.B.T.
United States Arsenal	U. S. Gov't. Warehouse	Mirs.-Mo.Pac.
United States Radiator Co.	Radiators	Wab.
United States Rubber Co.	Rubber Goods	M.B.T.
Universal Car Loading & Dist. Co.	Frt. Fowd. and Dist.	C.R.I.&P.-Mo.Pac.-St.L.S.F.
Urbaner-Atwood Heating Co.	Radiators and Htg. Plants	Mo.Pac.-Mirs.
Usona Coal Co.	Coal	Wab.
Vep Co.	Varnishes	Wab.
Valser & Spies Milling Co.	Flour	M.B.T.
Valley Milling Co.	Feed	M.B.T.
VanCleve, J. A., Clay Co.	Clay	St.L.S.F.
Vandeventer Realty Co.	Realty	Wab.
Victoria Mills	Feed	M.B.T.-St.L.T.Ry.
Volx Fire Clay Co.	Clay	St.L.B.&T.
Wabash Stone Co.	Stone	Wab.
Wackman Welded Ware Co.	Drums	Mirs.
Wagner Electric Co.	Electrical Supplies	M.B.T.-Wab.

ST. LOUIS, MO.—Continued

Name of Firm	Kind of Business	Road Located on
Wallace Pencil Co.	Pencils	St.L.B.&T.
Waldstein Lumber Co.	Lumber	St.L.T.Ry.
Walsh Fire Clay Products Co.	Clay Products	M.B.T.
Waise Tie & Lumber Co.	Ties and Lumber	M.B.T.
Waltke, Wm., & Co.	Soap Powder	Wab.
Warehouse D	Warehouse	Mo.Pac.
Warman Mfg. Co.		Wab.
Warner, W. R., & Co.	Drugs, Chemicals	Mfrs.
Warren, H. W., Coke Co.	Coke	Mo.Pac.
Warren Steel Coating Co.	Steel Coating	Mo.Pac.
Washington University	School	C.R.I.&P.
Washington University Power Plant	Private Power Plant	Wab.
Watkins, C. J.	Furniture and Fuel	Mo.Pac.
Weaver Clay Co.	Clay	St.L.S.F.
Weber Hardware & Supply Co., J. G.	Hardware and Supplies	C.R.I.&P.
Weber Drayage Co.	Drayage	Mfrs.
Weis & Jennett Marble Co.	Marble	Mfrs.
Weissenborn, S. A., & Son	Coal	T.R.R.A.-M.B.T.-St.L.T.Ry.
Wellston Coal Co.	Coal	Wab
Western Blow Pipe & S. M. Co.	Pipe and Sheet Metal	M.B.T.
Western Electric Co.	Electrical Supplies	Mfrs.
Western Foundry & Sash Weight Co.	Sash Weights	Mo.Pac.-T.R.R.A.-St.L.S.F.
Western Iron & Metal Co.	Iron and Metal	Mfrs.-Mo.Pac.
Western Refrigerator & Mfg. Co.	Refrigerators	Mo.Pac.
Western Screw Products Co.	Screw Products	Mfrs.
Western Tie & Lumber Co.	Ties and Timber	M.B.T.-St.L.T.Ry.
Western Veneer Products Co.	Veneer Products	Mo.Pac.
Westinghouse Elec. & Mfg. Co.	Elec. Mfg.	M.B.T.
Wetteran, G. H., & Sons	Grocery	T.R.R.A.
Weybeck Lumber Co.	Lumber	Mfrs.
Wheeling Corrugating Co.	Sheet Steel Corrugating	T.R.R.A.
Whitelaw Bros. Chemical Co.	Chemicals	Mo.Pac.
Wiles-Chipman Lumber Co.	Lumber	Mo.Pac.
Williams-Barr Lumber Co.	Lumber	M.B.T.-St.L.T.Ry.
Williamson Sign Co.	Signs	Wab.
Wilson & Co.	Packers	Wab.
Winchester Simmons Co.	Hardware	T.R.R.A.
Whitnack, O. H., Ice & Coal Co.	Ice and Coal	St.L.S.F.
Winkel Terra Cotta Co.	Terra Cotta	St.L.S.F.-Mo.Pac
Wise, C. F.	Oil, Gas and Water Wells	Mo.Pac.
Wolff, A., Iron & Metal Co.	Iron and Steel Scrap	M.B.T.
Woodson, E. J., & Co.	Foundry Facings	Mfrs.
Wright Tie Co.	Ties	M.B.T.
Wrought Iron Range Co.	Stoves and Ranges	M.B.T.
Wurst Coal & Hauling Co.	Coal and Hauling	Mfrs.-Mo.Pac.
Wyman, C. H., & Co.	Freight Forwarders	Mo.Pac.

Illinois Traction System

EAST ST. LOUIS, ILL.

Name of Firm	Kind of Business	Road Located on
American Zinc Co. of Ill.	Zinc	Ill. Trf. Ry.
American Zinc Co. of Ill. (Roselake, Ill.)	Zinc	Penna.
Amos, James, Wholesale Groc.	Groceries	Southern
Arcady Farms Milling Co.	Grain Milling	Ill. Trf. Ry.
Arzee Refining Co.	Oil	Southern
Baggerman Bros., Fruit, Produce & Kraut Co.	Fruit Produce, Kraut	Southern
Barrett Co.	Roofing, Matl. Mfg.	M.B.T.(Ill. Trf. Ry.)
Bauxite Products Co.		E.St.L. Conn.
Belt Elevator Co.	Grain Elevator	E.St.L. Conn.
Bernet, Craft & Kauffman Milling Co.	Milling	Ill. Trf. Ry.
Black & White Mfg. Co.	Milling	Southern
Bradford Coal Co.	Coal	A.&S.
Cahokia Coal Co.	Coal	Southern
Cahokia Preserving Co.	Preserving	Southern
Cain-Hurley Lbr. Co.	Lumber	Southern
Callahan Coal, Ice & Moving Co.	Coal, Ice Moving	Southern
Calumet Baking Powder Co.	Baking Powder	Southern
Calverly, C. D., & Co.	Wholesale Hay	Southern (V.&C.)
Carter Bros. Coal Co.	Coal	Southern
Carter Bros. Moving & Storage Co.	Moving & Storage	Southern
Caseville Connecting R. R.	Railroad	Ill. Trf. Ry.-M.B.T.
Central Brewing Co.	Beverage	Southern (V.&C.)
Central Illinois Lbr. Co.	Lumber	Ill. Trf. Ry.
Central States Wholesale Grocery Co.	Groceries	T.R.R.A.
Ceresota Co. (Northwestern Milling Co.)	Flour Milling	M.B.T.-(Ill. Trf. Ry.)
Certain-teed Products Corp.	Roofing	Southern (V.&C.)
Clark Bros.	Hay & Grain	Southern (V.&C.)
Coapman Engine Terminal	Railroad	Southern
Coapman Yard Office.	Railroad	Southern
Cohen, M.	Scrap Iron	Ill. Trf. Ry.-M.B.T.
Community Gas Co., Inc.	Utility	A.&S.
Corno Mills Co.	Grain Mills	Southern
Darling & Co.	Fertilizer	E.St.L.-Conn.
David, G. C., Coal & Ice Co.	Coal & Ice	Southern
Dependable Truck Co.	Truck	A.&S.
Dickinson & Co., W. C.	Grain	Ill. Trf. Ry.-M.B.T.
Dixie Mills Co.	Grain Mills	Southern
Dohle Coal Supply Co.	Coal	Ill. Trf. Ry.
E. St. Louis Bridge Co.	Building Iron	A.&S.
E. St. Louis Coal Co.	Coal	Sou.-(V.&C.Belt)
E. St. Louis Cotton Oil Co.	Cotton Oil	M.B.T.
E. St. Louis Gasoline Co.	Gasoline	E.St.L.-Conn.
E. St. Louis Ice & Fuel Co.	Ice & Fuel	Southern
E. St. Louis & Interurban Water Co.	Public Utility	E.St.L.-Conn.
High & Low Service Station.		
E. St. Louis Lumber Co.	Lumber	Ill. Trf. Ry.
E. St. Louis Stone Co. (Falling Springs, Ill.)	Stone	E.St.L.-Conn.
East Side Packing Co.	Packers	Penna.
Elliott Frog & Switch Co.	Frogs & Switches	T.R.R.A.
Excelsior Tool & Machine Co.	Tools & Machines	A.&S.
Flannery, P., & Sons.	Bldg Contractors	Ill. Trf. Ry.
Floyd Plant Food Co.	Fertilizer	E.St.L.-Conn.
Fox Terminal.		A.&S.
Fulton, C. H., Zinc Co.	Zinc	A.&S.
Galena Signal Oil Co.	Signal Oil	M.B.T.-(Ill. Trf. Ry.)
General Chemical Co.	Chemicals	Ill. Trf. Ry.
General Chemical Co. (Rose Lake, Ill.)	Chemicals	Penna.
Golden Grain Milling Co.	Grain Milling	Ill. Trf. Ry.-Southern
Goede, B., & Co.	Lumber	Ill. Trf. Ry.
Gundlach Coal Co.	Coal	A.&S.
Hall, H. H., Construction Co.	Construction	M.B.T.-(Ill. Trf. Ry.)
Hammer Bros. White Lead Co.	White Lead	Penna.
Hammer Bros. White Lead Co. (Cone Station, Ill.)	White Lead	B.&O.
Harsh & Co., P. W., Grain.	Export Elevator	Southern

EAST ST. LOUIS, ILL.—Continued

Name of Firm	Kind of Business	Road Located on
Helfrich, Wm.	Coal	T.R.R.A.
Hezel, Milling Co.	Grain Milling	Southern
Hill-Thomas Lime & Cement Co.	Lime & Cement	Southern-Ill. Tri. Ry.
Hirsch, Cal., & Sons, Mercantile Co.		Southern-(V.&C.)
Home Ice Cream & Storage Co.		Southern-(V.&C.)
Hunsacke, Andy.	Ice Cream	Ill. Tri. Ry.
Huschle Coal & Ice Co., R. H.	Coal & Ice	Southern-(V.&C.)
Illinois Iron & Metal Co.	Iron & Metal	Southern-(V.&C.)
Illinois Mineral & Milling Co.	Mineral & Milling	Southern
Illinois Power & Light Corp.	Public Utility	Ill. Tri. Ry.
Illinois Wire Mig. Co.	Wire Mig.	Southern
Illino Lumber Co.	Lumber	Ill. Tri. Ry.
Indiaboma Refining Co.	Oil	A.&S.-E.St.L.-Conn.
Industrial Warehouse.	Warehouse	E.St.L.-Conn.
International Harvester Co.	Agricultural Implements	T.R.R.A.
International Harvester Co. of America.	Agricultural Implements	Southern
International Minerals & Metals Co.	Minerals & Metals	N.Y.C.&St.L.
International Paint Co.	Paint	Southern
Interstate Stone & Marble Works.	Stone & Marble	Southern-(V.&C.)
Interstate Express Co.	Express	Southern
Jensen Lumber Co.	Lumber	A.&S.
Kehler Mills & Elevator.	Flour Mills	E.St.L.-Conn.
Kehler Mills.		M.&O.
Kokotovich, Nick (Rose Lake, Ill.).	Coal Dealer	Penna.
Laclede Steel Co.	Steel	Southern
Langenberg Bros. Grain Co.	Grain	Wab.-(E. Div.)
Larios, Geo. M., Coal Co.	Coal	A.&S.
Lubrite Refining Co.	Oil	A.&S.
McMahon Transfer Co.	Transfer	Southern
MacGowan & Finnegan Cordage Co.	Cordage	Ill. Tri. Ry.
Maule Coal Co., John	Coal	T.R.R.A.
Maul, Coal & Ice Co., F. A.	Coal & Ice	Southern-(V.&C.)
Mephem, G. S., & Co.	Paint Products	Ill. Tri. Ry.-Southern-(V.&C.)
Metals Warehouse Corp.	Warehouse	N.Y.C.&St.L.
Midvale Mining & Mfg. Co's. Switch.	Mining & Mfg.	Ill. Tri. Ry.
Midwest Forge & Steel Co.	Forge & Steel	Ill. Tri. Ry.
Missouri Bridge & Iron Co.	Bridge Iron	Ill. Tri. Ry.
Missouri Car Co.	Cars	Southern-M.B.T.-Ill. Tri. Ry.
Missouri Portland Cement Co.	Cement	E.St.L.-Conn.
Monsanto Chemical Works (E. St. Louis Plant).	Chemicals	A.&S.-E.St.L.-Conn.
Moss, T. J., Tie Co.	Ties	M.B.T.-(Ill. Tri. Ry.)
National Iron & Metal Co.	Iron & Metal	Ill. Tri. Ry.
National Lumber & Creosoting Co.	Lumber & Creosoting	M.B.T.-(Ill. Tri. Ry.)
National Mall & Steel Castgs. Co.	Mall. Steel Castings	Ill. Tri. Ry.-Southern
National Refining Co.	Refining	Southern
National Tank & Steel Co.	Tank Steel	A.&S.
Obear, Nester Glass Co.	Glass	Southern-(V.&C.)
Old Compress.	Cotton Compress	M.&O.
O'Neil, Henry, Lumber Co.	Lumber	Ill. Tri. Ry.-M.B.T.
Pioneer Box Co.	Box	Ill. Tri. Ry.
Pope Metals Co.	Pope Metal	N.Y.C.&St.L.
Pure Carbonic Co.	Carbons	Southern
Railway Steel Spring Co. (Lansdowne, Ill.)	Rail Steel Springs	Ill. Tri. Ry.
Ralston Purina Co. Mills.	Animal Food	B.&O.-Penna.
Rothe Coal Co.	Coal	Southern-(V.&C.)
Routman Bros. Wholesale Groc. Co.	Groceries	Southern-(V.&C.)
Schwartz Bros. Express Co.	Express	Southern
Scruby & Reinhardt Coal Co.	Coal	A.&S.
Security Warehouse & Elev. Co.	Warehouse & Grain Elev.	Southern-(V.&C.)
Shanfield Iron & Metal Co.	Iron & Metal	Ill. Tri. Ry.-M.B.T.
Southern Coal, Coke & Mining Co. (River Dump)	Coal, Coke & Mining Co.	Southern
Southern Coal, Coke & Mining Co. (Washer)	Coal, Coke & Mining Co.	Southern
Southern Malleable Iron Co.	Malleable Iron	M.B.T.-Ill. Tri. Ry.
Southern Roller Mills.	Iron	Southern

EAST ST. LOUIS, ILL.—Continued

Name of Firm	Kind of Business	Road Located on
Standard Furniture Co.	Furniture	C.C.C.&St.L.-T.R.R.A.
Sterling Elec. Steel Casting Co.	Steel Casting	A.&S.
Stolle, C., Quarry & Construction Co. (Falmi Springs)	Quarry & Construction	E.St.L.-Conn.
Terminal Car Icing Co.	Car Ice	T.R.R.A.-M.B.T.-E.St.L.-Conn.
Terminal Elevator Co.	Grain Elevator	Ill. Trf. Ry.
Theiss Bros. Feed Co.	Feed	Penna.
Thomas & Hoelmann.		Ill. Trf. Ry.
Transport Refining Co.	Oil	M.B.T.-Ill. Trf. Ry.-St.L. Trf. Ry.
Trendley Ave. Switch.	R. R. Switch	Southern
Unexcelled Mfr. Co.	Fireworks. R. R. Fuses	A.&S.
Union Cooperage Co.	Cooperage	M.&O.
Union Elec. Lt. & Pr. Co.	Public Utility	A.&S.-Southern
Wahl, John, Commission Co.	Grain Commission	N.Y.C.&St.L.
Weber Implement Co.	Agricultural Implements	Il. Trf. Ry.
White Star Gas Oil Co.	Gas & Oil	M.B.T.-Ill. Trf. Ry.
Wiggins Shops.	R. R. Shops	E.St.L.-Conn.
Wiles-Chipman Lbr. Co.	Lumber	Ill. Trf. Ry.
Zelnicker, Walter A., Supply Co.	Scrap Iron	Southern-Ill. Trf. Ry.
Zumwalt Coal Co.	Coal	Southern-(V&C. Belt)

VENICE, ILL.

Name of Firm	Kind of Business	Road Located on
Illinois Pr. & Light Corp.	Utility Co.	I.T.S.
Pittsburgh Plate Glass Co.	Glass	C.C.C.&St.L.
St. Louis Elec. Term. Ry. Co.	Railway	I.T.S.

MADISON, ILL.

Name of Firm	Kind of Business	Road Located on
Barber Asphalt Paving Co.	Roofing & Paving	M.B.T.
Black River Tie & Timber Co.	Ties & Timber	M.B.T.-Ill. Trf. Ry.
Guth, F. J.	Contractor	C.P.&St.L.
Helmbacher Forge & Rolling Mills.	Sheet Iron	M.B.T.
Hickman-Williams Co.	Scrap Iron	M.B.T.-Ill. Trf. Ry.
Kettle River Co.	Ties	C.P.&St.L.-M.B.T.
Lac'ede Steel Co.	Structural Steel	M.B.T.
Standard Rail & Steel Co.	Rails & Steel	M.B.T.
Tri-City Coal & Feed Co.	Coal & Feed	Ill. Trac. Sys.
Western Elevator Co.	Grain Elevator	N.Y.C.&St.L.

GRANITE CITY, ILL.

Name of Firm	Kind of Business	Road Located on
Commonwealth Steel Co.	Steel	M.B.T.-Wab.-(E. Div.)
Dennis Bros.	Furniture	M.B.T.
Granite City Concrete Products Co.	Concrete	Ill. T. Sys.
Granite City Elevator.	Grain Elevator	M.B.T.

GRANITE CITY, ILL.—Continued

Name of Firm	Kind of Business	Road Located on
Granite City Gas, Lt. & Fuel Co.	Gas Fuel	M.B.T.
Granite City Ice & Fuel Co.	Ice & Fuel	M.B.T.
Granite City Steel Works	Sheet Steel	Ill. T. Sys.-M.B.T.
Granite City Supply Co.	Bldg. Material	M.B.T.
Granite City Coal & Mining Co.	Coal & Mining	C.P.&St.L.
Hilker, E. W., Coal & Fed Co.	Coal & Feed	M.B.T.
Howe Safety Appliance Co.	Safety Appliances	M.B.T.
Hoyt Metal Co.	Metal Products	Ill. T. Sys.-M.B.T.
Linde Air Products Co.	Air Products	M.B.T.
Little Six Coal Co.	Ice, Coal & Feed	Ill. T. Sys.
Luster Supply Co.	Coal, Bldg Material	C.P.&St.L.-I.T.S.
Mephum, Geo. S., & Co.	Paint Products	Ill. T. Sys.-M.B.T.
Meyer Coal & Supply Co.	Coal & Bldg. Materials	Ill. T. Sys.
Midland Creosoting Co.	Retreating Ties	M.B.T.
National Enameling & Stamping Co.	Enamel Goods & Tinware	M.B.T.
National Lead Co. (Steel Package Plant)	Lead	M.B.T.
Pierce Oil Corporation.	Oil	Ill. T. Sys.
Robinson, E. C. Lumber Co.	Lumber	M.B.T.
Roxana Petroleum Corp.	Oil	M.B.T.
Schultz & Niemeyer Com. Co.	Grain	M.B.T.
Standard Furniture Co.	Furniture	Ill. T. Sys.
Svoboda Coal Co.	Coal	Ill. T. Sys.
Union Starch & Refining Co.	Grain Products	M.B.T.-C.P.&St.L.
Western Fire Brick Co.	Brick	M.B.T.
Wylie & Wilson, Inc.	Cooperage	C.P.&St.L.

CHEMICAL, ILL.

Western Fertilizer Product Co., Fertilizer. I.T.S.

EDWARDSVILLE, ILL.

Name of Firm	Kind of Business	Road Located on
A & B Feed & Seed Store	Feed	
Alton Brick Co.	Brick	Ill. Terminal
American Canneries Co.	Canned Goods	
B. B. & H. Shade Co.		
Bank of Edwardsville	Bank	
Blake Milling Co.	Flour	Wabash
Ballweg & Barnett	Druggist	
Bocker Clothing Co.		
Bothman Motor Co.	Autos	
Buckles Transfer Co.	Drayage	
Burroughs & Whiteside	Druggists	
Canis, Sam, shoe store	Shoes	
Catalano, Frank	Fruit	
Citizens' State & Trust Bank	Bank	
Consumers' Coal Co.	Coal	Ill. Trac. Sys.
Delicate, J. G.	Grocer	
Delicate Drug Store	Drugs	
Desmond, M., Mfg. Co.	Castings	
Diamond, Jack	Shirt Mfg.	
Dippold Bros.	Feed & Grain	Wabash
Dippold, Martin	Builders' Supplies	Wabash
Dornacher, Jacob	Grocer	
Dustman, H. C.	Grocer	
East Side Coal Co.	Coal	Ill. Trac. Sys.
Edwardsville Chamber of Commerce		
Edwardsville Cloak & Suit Co.		
Edwardsville Coal Co., Mine No. 3	Coal	L.&M.
Edwardsville Comm. Co.	Fruit & Vegetables	

EDWARDSVILLE, ILL.—Continued

Mowitt, J. W., merchant.	Kind of Business	Road Located on
Edwardsville Construction Co. Edwardsville Co-operative Store Edwardsville National Bank Edwardsville Plumbing & Htg. Edwardsville Water Co. Edwardsville Wood Works Elder Mfg. Co. Fehrig, Albert Ferguson Grocery Co. Hack, Charles Hotz Lumber Co. Ill. Power & Light Corp. Keller, E. A., Co. Klingel, Adolph Kolar, Frank Kresge, S. S., Co. Kriege, E. G. Kriege, Wm. C., & Co. Leadley & Schneider LeClaire Co-operative Assn. Madison Merc. Co. Marks-Weber Co. Mechanics' Planing Mill, Inc. Mindrup, L. A., Co. Pagan, Fred Palace Stores Raffaello & Ferguson Distr. Co. Richards Brick Co. Sanner, J. H. Schmidt Bros. Schwartz, Ike Schwartz, J. L. Stahlhut & Hardbeck Stoltz Lumber Co. Suhre Bros. Tandy, T. Tri-City Packing Co. Trione, John Tuxhorne Bros. Tuxhorne Motor Co. U. S. Radiator Corp. United Cigar Stores Warnock, W. W. Wayne Bros. Woolworth, F. W., Co.	Groceries Bank Plumbers Millwork Shirts Contractor Grocery Grocer Lumber Electric Appliances Hardware Grocer Grocer 5 & 10 Cent Store Hardware Hdw. & Implements Undertaker Groceries Furn. & Undertaker Hardware Grocer & Conf. Brick Grocer Grocers Furniture Grocer Grocer Lumber Grocer Blacksmith Grocer Hardware Autos Radiators Cigars & Tobacco Clothing Grocer 5 & 10 Cent Store	Wabash Clover Leaf Wabash L.&M.

HAMEL, ILL.

Buhrmann, Wm., hardware store.
 Brunworth, Paul, garage.
 Cassens, Geo., filling station and auto dealer.

Hamel Co-operative Grain Co., grain elevator.
 Wolf, W. L., groceries.

WORDEN, ILL.

Baumgartner, Geo., garage.
 Blotvogel, Wm., general store.
 Central Garage.
 Danmiller, Chas., soft drinks.
 Dormreif, O. J., hardware.
 Fanne Restaurant
 Grant, Bley, druggist.
 Klunk, Joseph, grocery and meat market.
 Long, John, grocery.
 Meyer, A. J., furniture and undertaker.

Mueller, J. M., Worden Lumber Co.
 Neudeker, O. U., butcher shop.
 Nauhaus, Aug., grocery and merc. company.
 Nauhaus, A. H., general store.
 Picker & Roffman, gen. store and harness shop.
 Rotman, J. M., general store.
 Schuetter, Emil, soft drinks.
 Schulz Bros., general store.
 Stackler, F. W., mgr. Worden Elevator Co.

STAUNTON, ILL.

Adler, A., dry goods.
 Albertini, A., tailor.
 Altman, Hy., transfer.
 Aschbacher, shoe store.
 Ansek, Frank, groceries.
 Bahn, George & Sons, meat market.
 Baraugh, R., painter.
 Bekemeir, H. C., farm machinery.
 Beinke, H., groceries.
 Benetti & Hochmuth, groceries.
 Bond & Co., feed store.
 Brubaker & Forrester, garage.
 Burger, J. W., contractor.
 Burk & Kennedy, garage.
 City Hotel, hotel.
 Consolidated Coal Co., coal.
 Colver Drug Store, drugs.
 Ross Courtney Tin Shop, tin shop.
 Dietiker, F., cigar store.
 Derendal, Anna, general mdse.
 Dohm, John, groceries.
 Eureka, garage.
 Faulstick, C. W., dry goods.
 Ficker & Ficker, general store.
 Fickert, Henry, groceries.
 First National Bank, bank.
 Fischer, R. G., dry goods.
 Fischer Bros., general mdse.
 Franz, Chas., garage.
 Franz, Chas., blacksmith.
 Fritz, drug store.
 Fritz Bros. Hardware Store, hardware store.
 Furtkamps' Notion Store, notions.
 Gauch & Sons' Transfer, transfer.
 Guenther, C., bakery.
 Hackman, C. F., furniture.
 Handle, R., ten cent store.
 Hargrave-Spengel Lumber Co., lumber.
 Hasse, H. C., groceries.
 Hebenstreit, A. A., general mdse.
 Hefer, Bruno, groceries.
 Herbeck, Henry, groceries.
 Hochmuth Bros., repair shop.
 Hofstetter, P., tailor.
 Home Bakery, bakery.
 Hopper, H. H., plumber.
 Huntman, Wm., furniture.
 Ice & Fuel Co., ice and fuel.
 Inerthal, E. R., groceries.
 Isherwood, M., restaurant.
 Jones & Weiss, groceries.
 Jung, August, groceries.
 King's Cafe, cafe.

Klondike Garage, garage.
 Kroeger's Store, groceries.
 Krug Jewelry Co., jewelry.
 Kuzia Bros., groceries.
 Luker, G. H., hardware.
 McBrien & Patterson, doctors.
 Machote, Max, groceries.
 Meyer, C. C., undertaker.
 Miller & Sons, H., meat market.
 Mt. Olive-Staunton Coal Co., coal.
 Mueller, Wm. B., tinner.
 Mull, George, blacksmith.
 O'Connor, J. J., restaurant.
 Odorizzi, D., general store.
 Page's Greenhouse, greenhouse.
 Palka, Joe, groceries.
 Paschen, O., bakery.
 Paschler, Mrs., dry goods.
 Predjin, J., painter.
 Rolly, J., groceries.
 Rospo & Son, general store.
 Sansone, S., fruit store.
 Sawyer, A. W., confectionery.
 Scheler, H. A., painter.
 Sherman's Dept. Store, general store.
 Schmaucher Bros., groceries.
 Schulmeister, O. G., groceries.
 Schultz, J. C., hardware.
 Soapes, C. W., feed store.
 Spagnolia & Son, groceries.
 Standard Oil Co., oil.
 Staunton National Bank, bank.
 Staunton Plumbing & Ht. Co., plumbing.
 Staunton Produce Co., produce.
 Staunton Star Times, newspaper.
 Staunton Tire & Battery Co.
 Staunton Telephone Co., telephones.
 Stolze Lumber Co., lumber.
 Struck's Pool Room, pool room.
 Teufert Bros., bottling works.
 Thomas, Tony, groceries.
 Trutter, George L., battery station.
 Union Creamery, creamery.
 Union News.
 Union Supply & Fuel Co., fuel.
 Vegher, G. B., groceries.
 Webster, C. C., drugs.
 Weigel & Burkhart Dry Goods Store.
 Wilkus Hardware Store, hardware.
 Wolt, George, concrete worker.
 Wray & Chapman, ten cent store.
 Wray Bros., groceries.

MT. OLIVE, ILL.

Arkhauer, Minnie, restaurant.
 Behrns & Lang, plumbers.
 Becker, E. H., undertaker.
 Beck, Robert, blacksmith.
 Berger, Sam., clothing and dry goods.
 Co-operative Society, meats and groceries.
 Consolidated Coal Co., mine.
 Droste Niemeyer Co., department stores.
 Dewerff, John, restaurant.
 Dankleff, W. J. C., contractor.
 Edelmann, Lucy, millinery.
 Franzen & Heien, general store.
 Fletcher, Victor, restaurant.
 Faintich, S., clothing and dry goods.
 Fischer, A. E., drugs.
 First National Bank, bank.
 Fedor, M., & Sons, meats and groceries.

Ford Chattillon Auto Sales, autos.
 Hafter, P. E., restaurant.
 Heidenreich, Fred, blacksmith, farm machinery.
 Heinz & Less, piano store.
 Hyde, Capitola, millinery.
 Jersey Farm Dairy Co., milk.
 Johnson & Simpson, garage.
 Jacobson, Sam, shoes.
 Johnson, H. M., contractor.
 Kueneth Mercantile Co., hardware and furn.
 Lawson Bros., meats and groceries.
 Mount Olive State Bank, bank.
 Marburger, A. H., general store.
 Mount Olive Garage, autos.
 Mount Olive Milling Co., elevator.
 Mount Olive Mfg Co., ice and ice cream.
 Mount Olive City Light & Power Co., power.

MT. OLIVE, ILL.—Continued

Mount Olive Reservoir & Pumping Sta. water.
 Meyer, E. H., Mfg. Co., soft drinks.
 Madison Coal Co., mine.
 Mount Olive Telephone Co., telephone.
 Mernan Bros., lumber.
 Palde Bros., general store.
 Remmert Bros., general store.
 Rexall Drug Store, drugs.
 Rice, J. E., piano store.
 Rabus, J., meats and groceries.

Roberts, Morris, jewelry.
 Reagan, Wm., & Sons, filling station.
 Stoman, C., plumbing.
 Steihl, Geo. J., hardware, furn., etc.
 Sander, H. F., & Son, meats and groceries.
 Sandner, Sophia, dry goods and clothing.
 Tinetti & Sanvi, dry goods and clothing.
 Vieireg Bros., shoes.
 Vanden, A. H., Broeck Mfg Co., cigars.
 Walker, Eli Mfg. Co., shirts, etc.

LITCHFIELD, ILL.

Altuether, J. A., boiler and sheet iron wks.
 American Radiator Co.
 Austin & Schrader Bros., hardware.
 Bartting & Hussey, gen. mdse.
 Bartting, H. W., coal and ice.
 Bishop Furniture Co., furniture.
 Bishop Grocery, groceries.
 Blackwilder, C. E., feed.
 Blackwilder, P. W., clothing.
 Bost, W. R., implements.
 Brady, Eugene, groceries.
 Brawley, C. F., hardware and furniture.
 Brown Shoe Co.
 Brubaker's Garage, garage.
 Buel, A. D., meat and groceries.
 Buman Mfg. Co.
 Burgdorf's Dry Goods Co.
 Buscher, Carrico, flour and feed.
 Buscher, M. J., coal and ice.
 Butler, H. W., groceries.
 Cassens' Studio
 Casper, H. F., soft drinks.
 Chapman, B. F., coal.
 Childers, B. F., notions.
 City Bakery, bakery.
 Clark Publishing Co.
 Cline, L. W., dept. store.
 Coco Cola Bottling Co.
 Corner Grocery.
 Cottage Green House.
 Cox Motor Co.
 Casper, H. F., soft drinks.
 Dickinson, W. V., meat market.
 Dupree, Clyde, shoe repairs.
 Emmons' Grocery.
 Exodie Battery & Sup. Co.
 Farmers' Elevator.
 Farmers' Exchange.
 Felix, E. A., building contractor.
 Fisher Grocery
 Fizzell, Robt., hardware and implements.
 Gallagher Bros., building contractors.
 Garwood, J. A., groceries.
 Garden Bros., bakery.
 Gretzer, Ino, grocer.
 Henley, Arden Co., dry goods.
 Hewitt Drug Store.
 High School Grocery.
 Hilger Bros., cigars and tobacco.
 Holdewead, Fred, harness.
 Holderwead, Walter, drugs.
 Home Bakery.
 Hood's Drug Store.
 Hoog Feed & Coal Co.
 Hospital, St. Francis.
 Hub, The, furn. and notions.
 Kaverny, W. P., grocer.
 Kennedy, H. E., contractor.
 Litchfield Bottling Wks.
 Litchfield Candy Co.
 Litchfield Creamery Co.

Litchfield Daily Union.
 Litchfield Foundry & Machine Co.
 Litchfield Grocery.
 Litchfield Hotel.
 Litchfield Laundry.
 Litchfield Lumber Co.
 Litchfield Mining Co.
 Litchfield Telephone Co.
 McCaslin, H. B., grocer.
 McDaniel & Son, plumbing.
 Madison Park Grocery.
 Mercer, C. H., grocer.
 Mercer, Ino, grocer.
 Model Bakery.
 Morgan Drug Store.
 Meyers & Andreas, garage.
 Neal, B. R., grocer.
 Nelson, Kenneth, grocer.
 Neuber, A. M., grocer.
 News Herald.
 Neiman, A. H., elec. supplies.
 Odun, Pres., plumbing.
 Peters Bros., grocers.
 Prange, A. F., electrician.
 Prices Cafe.
 Ritchie, J. H., shoes.
 Roxana Oil Co.
 Rhodes Music Store.
 Saathoff, H. C., garage.
 Sallee, W. A., music.
 Sansom, A., fruit store.
 Satterlee, H. C., grocer.
 Saxby, W. R., garage.
 Schiller, S., art. Co.
 Schoen & Buske, grocers.
 Schiett Hardware Co.
 Shears, Jas., grocer.
 Southern Ill. Pr. & Lt. Corp.
 Spruce Garage.
 Standard Oil Co.
 Stansifer Shoe Co.
 Sterneak, R., dry goods and shoes.
 Taylor Lumber Co.
 Towey Dry Goods Co.
 Tyler Avenue Grocery.
 Uhlenhop Bros., meat market.
 Uneeda Lunch Room.
 Union Clothing Co.
 Valier & Spies Milling Co.
 Van Doren, H. H., grocer.
 Wabash Grocery.
 White Jewelry & Art Co.
 White's Taylor Shop.
 Welton & Chapman Coal.
 Wilson, F. D., drugs.
 Windles, Fred, blacksmith.
 Woolworth, F. W., & Co., 5 and 10 cent store.
 Wright, Ed., blacksmith.
 Yeager & Sons, clothing.
 Zieber Motor Co.

KIGGINS, ILL.

Bartlett Quarry Products Co. (Hillsboro, Ill.), I.T.S.
stone quarry.

HILLSBORO, ILL.

- Acme Auto Sales Co., automobiles.
Allen & Rice, second hand store.
American Zinc Co., zinc.
Arsh, S. M., furniture.
Bartlett, A. H., garage.
Bote, Floyd K., tailor and cleaner.
Brown, Frank H., automobiles.
Brown, J. O., Mercantile Co., general store.
Brungger, Henry, bakery.
Bunn & Schraut, meat market.
Butler & Brown, real estate.
Caderno, Mario, blacksmith.
Canaday & Son, meat market.
Candy Kitchen, candy store.
Cash & Carry, grocery.
Ciotfelter, Frank L., implements.
Cooper, Glen, garage.
Cobetto, Frank, grocery.
Dailey, Ora, grocery.
Danskock, Geo., grocery.
Davis, C. A., cigar store.
Denton & Gleichman, plumbers.
Dorsey, H. H., Lumber Co., lumber.
Dort, C. F., Coal Office, coal.
Dramer Auto Supply Co., autos.
Dressor, P. S., meat market.
Dreyfus, Chester, accessory store.
Dunn, Brown & Co., brokers.
Eagle-Picher Lead Co., lead.
Elledge, Roy, restaurant.
Evans, Albert, general store.
Fish, H. A., grocery.
Gilliland, C. F., grocery.
Goad, D. D., grocery.
Gordon, Miss Ednah G. A., abstracts and ins.
Graden's Garage, garage.
Graham's Bottling Works, beverages.
Grassel, C. W., real estate.
Gudder, A., wholesale grocery.
Green & McBeth, electrical supplies.
Hart & Cress, undertaking parlors.
Henley-Alden Co., general store.
Henry, Newel, Tin Shop, plumbing, etc.
Hartline & Son, shoe store.
Hill, I. Co., lumber.
Hill, Newel, auto laundry.
Hillsboro Co-op. Store, general store.
Hillsboro Auto Sales Co., autos.
Hillsboro Battery & Tire Shop, batteries and tires.
Hillsboro Bottling Works, beverages.
Hillsboro Coal Co., coal.
Hillsboro Dairy Co., dairy.
Hillsboro Electric Shop, electrical supplies.
Hillsboro Laundry, laundry.
Hillsboro Monument Co., monuments.
Hillsboro National Bank, bank.
Home Oil Co., oil.
Illinois Power & Light Corp., power.
Independent Oil Co., oil.
Indian Refining Co., oil.
Indiana & Illinois Coal Corp., mine.
Jones, Claude, barber.
Karnes, T. F., grocery.
Keel, R. P., tailor and cleaner.
Kenney & Osborne, general store.
Klar, Johnny, jewelry store.
Latham, H. Clay, hardware.
Lewis, Frank H., cigars and billiards.
Little & Hendricks, tin shop.
Livingstone, H. F., cafeteria.
Ludwig & Sons, grocery.
McDavid & Boyd, feed store.
McDavid Motor Car Co., autos.
McLean Hardware Co., hardware.
Maton, Louis, bakery.
Martin, T. P., plumber.
Mercurio, John, fruit store.
Miller, C. H., general store.
Montgomery County Loan & Trust Bank, bank.
Moore, Art, barber.
Murdoch, C. W., men's furnishings.
Musgrove Drug Co., drugs.
O'Daniel, R., second hand store.
Penwell & Klar, general store.
Peoples National Bank, bank.
Piazza Bros., grocery.
Rahold, T. J., barber.
Ramey, I. M., tailor and cleaner.
Reidle-Giberson Co., grocery.
Renshaw, J. D., grocery.
Rhodes, H. J., piano store.
Robbins, J. C., barber.
Rosenfeld, M., general store.
Rupe, R. E., grocery.
Rinker, Wm., barber.
Sanders, Gene, meat market.
Schramm City Co-op. Store, grocery.
Schram Glass Mfg. Co., glass.
Scoriaty, Victor, grocery.
Serve-U-Well News Co., news.
Seymour Drug Store, drugs.
Shaners' Toggery, men's furnishings.
Singer Sewing Machine Co., sewing machines.
Smalley, Lambert, barber.
Smith, A. L., grocery.
Standard Oil Co., oil.
Star Bakery, bakery.
Subway Market, meat market.
Suits, Robert, garage.
Swann's Garage, garage.
Swingle, Dillon, drugs.
Thompson, Fred E., abstracts and insurance.
Tobias, Elmo, meat market.
Towell, J. W., grocery.
Van Nattan, Forrest, bakery.
Ware Brothers, feed store.
Weber & Goad, dry goods.
Weber & Nelson, grocery.
Weingand Bros., hardware.
Weingand, Harold, variety store.
Welge, Fred W., furniture.
White & Nail, tailors and cleaners.
White & White, abstracts and insurance.
Wilson Jewelry Co., jewelry.
Wolf Department Stores Co., department store.
Yoffier's Style Shop, ladies' wearing apparel.
Zellman, J. F., grocery.

SAWYERVILLE, ILL.

Lang, Frank, grocer.
Marcacci, Tom, grocer.

Rye, Geo., grocer.

BENLD, ILL.

Baima, Steve, soft drink parlor.
Barney, Sam, clothing.
Belich, Mike, soft drink parlor.
Benedict, Chris, soft drink parlor.
Benld Bottling Works, soda works.
Benld Co-op. Society, general mdse.
Benld Enterprise, newspaper.
Benld Hotel.
Benld Independent Oil Co.
Benld Packing Co., meat market.
Bennitt, E. S., pool room.
Beretti Bros., radio shop.
Bertoglio, Anton, groceries.
Berutti, Martin, dry goods, groceries and shoes.
Biana & Patterozzi Ice Co.
Bolini, Wm., music store.
Braido, Anton, groceries.
Cappo, Joe, contractor.
Cavallo, Wm., groceries.
Champi, A. A., bakery.
Comoglio, Chas., soft drink parlor.
Contratto, B., general mdse.
Contratto & Enrico, soft drink parlor.
Cordera & Sons, coal, feed, transferring.
Dyrmertic, Andrew, soft drink parlor.
Fishbein, J., clothing.
Fulgenzi, Alex., groceries.
Gaines, Pete, soft drink parlor.
Gay, Jas., tin shop.
Grosso, Anton, meats and groceries.
Halescho, Mike, groceries.
Harms, H., undertaker.
Harry, Joe, restaurant.
Hillview Farm, poultry farm.
Home Bakery.
Homer, Ollie, soft drink parlor.
Homyk, Frank, variety store.
Hurzon, John, groceries.
Illinois Power & Light Corp.
Kaputski, Stanley, groceries.
Katz, M., dry goods.
Keheart, Perl, dry goods.
Klocke, H. W., jewelry store.
Leone, Jas., coal, feed, transferring.
Linksayer, Anna, Mrs., novelty store.
Mancenelli & Tetmine, groceries.

Marne, Frank, soft drink parlor.
Masco, Wm., soft drink parlor.
Monstrello, Louis, soft drink parlor.
Mnich, Matt, barber shop.
Neilson, J., restaurant.
Nyal Drug store.
October Bros., shoe store.
Palace of Sweets, confectionery.
Patterozzi, Alfred, soft drink parlor.
Petrovich, Chas., general mdse.
Plovich, Geo., garage.
Prosperity Club, soft drink parlor.
Reis, Wm., confectionery.
Riva, Joe, bakery.
Rizzie Insurance Co.
Rolle, Louis, shoe shop.
Rooney, James, groceries.
Rosenfeld, Sam, clothing.
Ruffatto, Dominick, soft drink parlor.
Shutt & Gaddo, cigars and pool.
Smith, Hickory, soft drink parlor.
Starch & Young, groceries.
Stolze Lumber Co.
Struckley, Rudolph, tin shop.
Superior Cigar Co., confectionery.
Superior Coal Co.
Swartz, Frank, clothing.
Tamerllo, Jasper, confectionery.
Tarro Bros., meats and groceries.
Tartaglia, John, fruit and vegetables.
Toigo, Angello, confectionery.
Turgliatto, Thomas, Mrs., variety store.
Turgliatto & Toigo, furniture and hardware.
Tyrapak, Andwe, notions.
Union Furniture & Grocery Co.
Vallero, Basil, contractor.
Verbeni, D., groceries.
Wayside Garage.
Wyskocil, Wm., bakery.
Yurleonous, Joe, barber shop.
Zancenella Bros., blacksmiths.
Zboyski, Joe, groceries.
Zellich, John, soft drink parlor.
Zerbolio, Joe, garage.
Zerbolio, Pete, soft drink parlor.
Zuccoatto, Umberto, blacksmith.

GILLESPIE, ILL.

Barlock & Snyder, grocers.
Behrens, A. H., produce storage.
Benld Independent Oil Co.
Brubaker & Bridges, garage.
Bunn, C. C., meat market.
Bulpitts Furn. Co., furniture.
Butcher, Sam, cafe.
Butler, Eil, coal dealer.
Bycroft Garage.
Calcarri & Rolando, soft drinks.
Caudry, Onie Coal Co.
Central Garage.
Churchill Hdwe. Co.
Clarke-Gehle Lumber Co.
Cordum's Grocery.
De Salvo Fruit Store.
Dippold Drug Co.
Dorsey, Oscar, loans and ins.
Farmers' Elevator Co.

Frederickson, E. C., market.
Ganey Merc. Co.
Gillespie Cleaning & Dying Co.
Gillespie Coal Co.
Gillespie Co-op. Store.
Gillespie Hrwe. Co.
Gillespie Ice & Fuel Co.
Gillespie Dairy Co.
Gillespie Metal & Iron Co.
Gillespie Plbg. & Htg. Co.
Gillespie Variety Store.
Gross, L. P., Coal & Material Co.
Hamilton, W. M., furniture.
Hirns Music Store.
Hutton, C. J., grocer.
Ill. Central Tel. Co.
James & Brent Drug Co.
Jones, R. C., Lbr. Co.
Jordan Eilers, grocer.

GILLESPIE, ILL.—Continued

Klocke Jewelry.
Leet & Duckworth, cafe.
Monahan Jewelry.
Mor, Louis, Lbr. Co.
Piggly Wiggly Groc. Co.
Rauzi Service Station.
Reidle, E. R., grocer.
Rich, Sam, shoe store.
Seekamp, O. D., news agency.
Sherman's Dept. Store.
Standard Oil Co.

Smith, C. W., Groc. Co.
Stehlin Co., gents' furnishings.
Veréb & Labanc, grocers.
Stehlin Co., gents' furnishings.
Weigand, Chas., bakery.
Weise Bros., Furn. Co.
Whistle Bottling Co.
White's Grocery.
Whitmore, J. T., grocer.
Whitmore Garage
Whitmore Tire Shop.

CARLINVILLE, ILL.

Alexander Lumber Co.
Ariston Restaurant.
Astroth, A. S., meats and groceries.
Atlas Produce Co.
Auto Top Shop.
Baldwin's Grocery Store.
Ballard Johnson Lunch Room.
Bailes, F. F., tailor.
Bellmer's Grocery Store.
Blackburn College.
Breyman, F. L. J., dry goods.
Borman Bros., implements.
Brockmeier, H., shoe store.
Brown, A. C., elevator.
Brown, C. P., dry goods.
Brown Bros., florist.
Busy Bee Bakery.
Bugni, Pete, grocery.
Carlinvillle Bottling Works.
Carlinvillle Democrat.
Carlinvillle Mill & Elev. Co.
Carlinvillle Steam Laundry.
Carlinvillle Water Co.
Carlinvillle Monument Works.
Central Motor Sales Co.
Cookson Co., dry goods.
Diamond Kerosene Co.
Drofsen Bakery.
Ebert, Geo., grocery and meats.
Exide Battery Service.
Fanning & Ross, clothiers.
Fiegenbaum, Dave, clothing.
Fiorentni, V., meats and groceries.
Fisner Grocery Co.
Ford Sales & Service.
Geist, John J., tobacco.
Geiger Bros., meat market.
Gill, Jos., grocery.
Hart Lunch Room.
Hemphill & Murphy, lumber.
Heinz, Gus., Co., furniture.
Henninger, R. L., furniture.
Hesseldenz, H. C., grocery.
Hoelting Bros., grocery.
Honey Bee Candy Store.
Hotel, St. George.
Hotel, Womac.
Illinois Power & Light Corp.
Jordan Auto Co.
Karnes & Light Ice Co.
Kiefer, John, job printing.
Kramer, H. G., garage.
Kelso Hospital.
Kopper Kettle Tea Room.
Kuerschlin, Wm., timer.
Leefer's Clothing Store.

Lenz, John M., Elec. Co.
Leon, Robt., confectionery.
Link John, soft drink parlor.
Loehr, Theo., druggist.
Lone Star Cafe.
Lupo, D., grocery.
Mack Motor Co.
Macoupin County Farm Bureau.
Macoupin County Tel. Co.
Malcore Hotel.
Marko Bros. Tire Shop.
Meade Auto Repair Garage.
Meiners, Ferd., soft drink parlor.
Meiners' Meat & Grocery.
Metzler Bros., machinery.
Meyer Music House.
Mircheff, James, grocery.
Moran, H., poultry house.
North End Garage.
North Side Miners' Supply Store.
Novak, John F., store.
Novak, Matt, grocery.
ONeil, Edw., soft drink parlor.
Otwell, C. M., coal.
Paul Buick Co.
Patti, Tony, fruit store.
Paul, Albert, groceries.
Paul, Fred, groceries.
Paul, Henry, groceries.
Peebles Millinery Co.
Riefenburg Furniture Store.
Ruegg, F. W., shoe store.
Schlansker Tire Shop.
Schoenherr Bros. & Co.
Schoppe, Charles, grocery.
Schupman, Chas.
Sexton, D. E., plumber.
Shuttleworth, P. H., variety.
Starr Bros., creamery.
Steinmeyer, C. A., drugs.
Steinmeyer, H. A., & Co.
Straub, Jacob H., groceries.
Surman, T. J., clothing store.
South Mine Coal Co.
Travis Metal Works.
Triangle Pharmacy.
Utt, E. A., groceries.
Vaughan, Otis J., groceries.
Wardrobe, The, tailor.
Weiss, A. F., & Son.
Whitworth, Wm., groceries.
Willard Battery Service.
Wilson Furniture Co.
Wolf Grocery Co.
Woodward & Walton, hardware.

NILWOOD, ILL.

Cordes, Ben, grocer.
Crawford & Miller, feed.
Davis Bros, grocer.
Davis, J. E., grocer.
England, Roy, garage.
England, Frank, grain and hay.
Hertzing, Wm., blacksmith.
Kinney, M. M., grocer.

Molen, S. O., grocer.
Nilwood Co-op. Grain Co., elevator.
Nilwood Garage, garage.
Phillips, E. W., restaurant.
Ruyle, Lee, barber shop.
Smirl, T. E. restaurant.
Winter, F., wool and hides.

GIRARD, ILL.

Alexander Lumber Co., lumber.
Allen's Tire Shop, tires.
Berry, C. E., undertaker.
Boston & Leer, garage.
Bowersax & Finney, clothing.
Burton, J. O., dry goods.
Clear-Thompson-Church, garage.
Clifton Drug Co., drugs.
Conlee, A. R., meat market.
Corder Bros., grocers.
Coverdell, Eli, soft drinks.
Davidson, H. E., garage.
Decks Drug Co., drug store.
Donaldson, G. A., jewelry store.
Economy Grocery Co., grocery.
Eugert, Carl, bakery.
Francis, J. D., music store.
Flood & Lowe Lumber Co., lumber.
Gazette Printing Co., printers.
Girard Elevator Co., elevator.
Girard Feed Store, feed and hay.
Girard Ice & Fuel Co., ice and fuel.
Girard Packing Co., meats.

Hines, Isaac, furniture.
Hopson, Byron, grocery.
Illinois Coal Corp., mine.
Kruger Grocer Co., grocery.
Leach, F. A., livery barn and taxi.
McElvain, J. N., dry goods.
Miller-Feeley Co., clothiers.
Moody Motor Co., automobiles.
Moolet Hotel, hotel.
Piper, Frank R., grocery store, fruits.
Plumley, Wm., lunch and confectionery.
Rathgeber Bros., general store.
Robertson, A., meat market.
Robinson, M. C., cement block company.
Runte & England, meat market.
Schell, Wm., & Sons, paints.
Stutsman & England, grocery.
Sprague, W. E., hotel.
Thompson, V. B., tin shop, plumbing.
Thompson, H. J., harness.
Webb & Edwards, grocery.
Wooley, D. A., hardware store.
Wyle, W. H., Drug Co., drugs.

VIRDEN, ILL.

Adams, John, meat market.
Alexander Lumber Co.
Baruzzini, G., pool room.
Berta, Pete, clothing store.
Borella, M., groceries.
Bowman, O. W., blacksmith.
Bradway Drug Store.
Burriss & Son, garage.
Candiota, A., Fruit Co.
Carroll Jewelry Co.
Central Illinois Public Service Co.
Central Shoe Co.
Clarke Pool Room.
Cummings & Co., groceries.
Davis Bros. Cement Co.
Drennan, Allen, battery station.
Farmers' & Merchants' Bank.
Fassero, Frank, groceries.
Fish Bros. Hotel.
Flood & Lowe Lumber Co.
Goette, H. C., jewelry store.
Hart, E. E., hardware.
Hassara, Geo., groceries.
Hein, Nick, tailor.
Hill, J. L., news stand.
Hill, P. C., ten cent store.
Hurst & Branham, transfer company.
Illinois Mill & Elevator Co.
Jacoby, B. A., furniture.

Johnson, I. G., news stand.
Kessler, F. R., meat market.
Liggett, H. J., dry goods.
Markus, Geo., hotel.
Martini Bros., candy company.
Meyerstein Bros., dry goods.
Pell, Max, shoe store.
Perks & Alexander, meat market.
Pitman Ice Co.
Post & Rathgeber, clothing.
Precise, E., coal dealer.
Reidle, E. R., groceries.
Ross & Alderson, hardware.
Roderick, H. O., groceries.
Ronk, P. J., ten cent store.
Royster Garage.
Shriver, F. H., drugs.
Shumaker, C. C., tin shop.
Sprague, F. L., drugs.
Turner, C. W., groceries.
Vietti Meat Market.
Virden Candy Kitchen.
Virden Garage.
Virden Grain Co.
Virden Green House.
Virden Record Newspaper.
Virden State Bank.
Virden Wholesale Dist. Co.
Wallace & Alderson, implements.

THAYER, ILL.

Bertino, Alex., grocer.
 Coates, Wm., general mdse.
 Flood & Lowe Lumber Co., lumber.
 Freeman & Prices, pool room.
 Kraffa, John, grocer.

Machine Bros., grocers.
 People Store, general mdse.
 Puma, Dom., grocer.
 Reva Bros., soft drink parlor.
 Wandless, Wm., general mdse.

AUBURN, ILL.

Allen's Variety Store.
 Auburn Citizens' News Paper.
 Auburn Fruit Store.
 Auburn Roller Milling Co.
 Auburn Telephone Co.
 Bradley, G. C., dry goods.
 Bronough, Geo., elevators
 Cash & Carry, grocery.
 Faust, P., & Son, meat market.
 Frieman, E. M., blacksmith.
 Foreman, H. C., grocer.
 Harris, H., dry goods.
 Headrick, J. C., blacksmith.
 Home Bakery.
 Hummel, W. H., & Son, lumber yard
 Hutton, F. M., clothing.
 Kroger Grocery & Bakery.

Latham Motor Co.
 Lindner, C. H., grocer.
 Marcketti, J. B., grocer.
 Motter's Drug Store.
 Muchel & Eplei, harness shop.
 Pierce, J. J., hardware.
 Pierce & Ramsey, garage.
 Queen, D. T., hardware.
 Saratovich, M., grocer.
 Scott, Herbert, cement block plant.
 Siegel, M., shoe store.
 Silbergild, H., shoe store.
 Stankus & Shinkus, meat and grocery.
 Tueler, L. E., grocery.
 Ulaski, C., grocery.
 Westfall, C. H., cement block plant.
 White Star Market, meat market.

CHATHAM, ILL.

Allen, J. W., filling station.
 Andrews, E. J., & Son, groceries.
 Bradley, M. M., drugs.
 Brooks, H., blacksmith.
 Canham, Geo., & Son, dry goods.
 Casey Bros., garage.
 Chatham Elevator Co., grain elevator.
 Enterprise Grocery Store, grocery.

Gorey, T. J., meat and groceries.
 Kinkade & Ulrich, general mdse.
 Lowe, J. W., blacksmith.
 McAvoy, Patsy, garage.
 Mohan & Dean, garage.
 Moore & Deweese, lumber yard.
 Moore & Son (R. F. D.), groceries.
 Teufel, Fred, blacksmith.

WOODSIDE, ILL.

Lewis, C. R., & Co., elevator.

SPRINGFIELD, ILL.

Name of Firm	Kind of Business	Road Located on
Abbott Brothers	Boxes, etc.	Wabash Team Track
Automotive Trailer Co.	Auto Trailers	C.&A.
Armour & Co.	Meats	C.&A.
Baker, A., Iron Co.	Scrap Iron, etc.	B.&O. I.C.
Baker Mfg. Co.	Implements	C.&A. I.T.S.
BaumStone Works	Stone	Wabash Team Track.
Brinkerhoff & Co.	Hard Coal	B.&O.
Bunn & Co.	Wholesale Grocery	Wabash Private Siding.
B. & M. Foundry	Castings	C.&A.
Capitol City Hide & Wool Co.	Hides and Wool	C.&A.
Capitol Foundry & Machine	Castings, Furnaces, etc.	Wabash Private Siding.
Chicago-Springfield Coal Co.	Coal	C.&A.
Citizens' Coal Co.	Coal	C.P.&St.L.
Cudahy Packing Co.	Meats	C.&A.
Decatur Brick Mfg. Co.	Brick and Tile	I.T.S.
Dexheimer, R. C.	Oil and Gasoline	Wabash Team Track.
DuPont, E. I., de Nemours & Co.	Powder	Wabash Private Siding.
Eiillon, Oscar A.	Lumber	Wabash Team Track.
Elevator Milling Co.	Flour Mill	C.&A.
Fitzsimmons, Frank	Building Material	Wabash Team Track.
Fortade, J. L.	Stone and Granite	Wabash Team Track.

SPRINGFIELD, ILL.—Continued

Name of Firm	Kind of Business	Road Located on
Foster & Sons	Sheet Metal, etc.	Wabash Team Track.
Franz & Bros., B.	Meats, etc.	B.&O.
Godley, Frank	Shoddy Mills	B.&O.
Gravel Springs Mineral Water	Mineral Water	C.&A.
Heineke & Co.	Agricultural Implements	Wabash Private Siding.
Hilliers Fire Proof Storage	Storage Warehouse	C.&A.
Hummer Plow Works	Plows, etc.	Wabash Private Siding.
Hurst Silo Co.	Silo Manufacturers	C.P.&St.L.
Ide & Sons, A. L.	Engines, etc.	B.&O. Ill. Cent.
Illinois Corrugated Metal Co.	Culverts, etc.	Wabash Private Siding.
Illinois Granite & Stone Co.	Stone and Granite	Wabash Team Track.
Illinois State Fairgrounds	Fair Exhibits Only	C.&A. C.P.&St.L.
Illinois State Highway Commission		C.&A. Wabash.
Indiana Refining Co.	Oil	C.I.&W.
International Harvester Co.	Agricultural Implements	C.&A.
International Shoe Co.	Shoes, etc.	Wabash Private Siding.
Jageman-Bode Co.	Wholesale Grocers	C.&A.
Kelner, M. J.	Sugar, Coffee, etc.	Wabash Private Siding.
Loose-Wiles Biscuit Co.	Crackers	C.&A.
Lourie Mfg. Co.	Machinery	C.&A.
Maurerice & Coal Co.	Ice and Coal	Wabash Private Siding.
McGowan & Co., F.M.	Wood, Scrap Iron, etc.	Ill. Cent.
Merchants' Delivery and Transfer	Storage Warehouse	Wabash Private Siding.
Mine Rescue Station	Rescue Cars	Wabash Private Siding.
Montour Coal Co.	Coal	C.&A. C.P.&St.L.
Morris Iron & Machine Co.	Scrap Iron, etc.	Ill. Cent.
Municipal Electric Co.	Light Plant	Wabash Private Siding.
National Zinc Co.	Zinc, Lead, etc.	C.&A.
National Refining Co.	Oil	Ill. Cent.
Nelch & Sons, H.	Building Material	Wabash Private Siding.
Otto & Scherf	Machine Shop	Wabash Team Track.
Peabody Coal Co., Woodison Mine No. 53	Coal	Wabash Private Siding.
Peabody Coal Co., Junction Mine No. 55	Coal	C.&A. Wab. Private Siding.
Peabody Coal Co., Capitol Mine No. 57	Coal	B.&O. C.I.&W. I.C. I.T.S.
Peerless Coal Co.	Coal	Springfield Term. Ry.
Peerless Coal Co.	Coal	C.&A. C.P.&St.L. Wab. I.T.S.
People's Oil Co.	Oil	Ill. Cent.
Poston Brick Co.	Brick	I.T.S.
Racine-Sattley Factories	Implements, etc.	Wabash Private Siding.
Sears, Nicholes Canning Co.	Canning Factory	C.&A.
Sangamo Electric Co.	Electric Meters	Wabash Private Siding.
Sangamo Electric Co.	Electric Meters	C.I.&W.
Sangamon Coal Co.	Coal	C.&A. C.I.&W. Ill. Cent.
Sangamon County Mining Co.	Coal	B.&O.
Schafer, Joe, Mill & Elev. Co.	Grain, Feed, etc.	C.P. & St.L. C.I.&W.
Schuck & Sons, J. H.	Lbr., Building Materials	Wabash Private Siding.
Smith Chemical Works, Geo. B.	Colors and Chemicals	B.&O. Ill. Cent.
Solie, Geo.	Oil	Wabash Private Siding.
Spring Creek Coal Co.	Coal	C.I.&W.
Springfield Boiler Co.	Boilers	B.&O.
Springfield Consolidated Ry. Co.	Car Barns	B.&O. C.I.&W.
Springfield Co-operative Coal Co.	Coal	Wabash Private Siding.
Springfield Drain Tile Co.	Tile, etc.	C.&A.
Springfield Light, Heat & Pr. Co.	Power House	I.T.S.
Springfield Lumber Co.	Building Materials	Wabash Private Siding.
Springfield Marble & Granite Co.	Stone and Granite	C.&A.
Springfield Mattress Co.	Mattresses	B.&O.
Springfield Paving Brick Co.	Brick	B.&O. I.T.S.
Springfield Produce Co.	Produce	Wabash Private Siding.
Springfield Reduction Works	Fertilizer, etc.	B.&O.
Springfield Roofing Co.	Roofing, etc.	Ill. Cent.
Springfield Salvage Co.	Building Material	Wabash Private Siding.
Springfield Wire Screen Co.	Screens	Wabash Team Track.
Standard Oil Co.	Oil	Ill. Cent.
Striffler Ice & Coal Co.	Ice Manufacturers	Wabash Private Siding.
Striffler Ice & Coal Co.	Ice and Coal Storage	B.&O. C.P.&St.L.

SPRINGFIELD, ILL.—Continued

Name of Firm	Kind of Business	Road Located on
Swift & Co.	Meats	C.&A.
Tulsa Oil Co.	Oil and Gasoline	Wabash Private Siding.
Union Mill Co.	Feed, Flour, etc.	Ill. Cent.
Valier-Spies Milling Co.	Flour and Feed	C.&A.
Vincent Chemical Co.	Manufacturers	Wabash Private Siding.
Vredenburg Lumber Co.	Ibr. and Building Material	C.&A. Ill. Cent.
Weaver Mig. Co.	Auto Jacks, etc.	Wabash Private Siding.
West End Coal Co.	Coal	B.&O.
Western Cartridge Co.	Powder, etc.	I.T.S.
Wetzel Co., P. A.	Office Furniture	Wabash Private Siding.
Wright, Benj.	Hides	Wabash Private Siding.
Wiedlocker & Sons Mill & Elev. Co.	Flour, Feed, etc.	C.&A.

WILLIAMSVILLE, ILL.

Baker, Frank, lumber dealer.	Leftwich, H., restaurant.
Brown, H. H., drugs.	Long, Fred, coal dealer.
Conrad, G. L., bakery.	Pipher, P. H., groceries.
Deft, B. F., coal dealer.	Prather & Groves, elevator.
Doyle, T. D., restaurant.	Shelly, D. W., groceries.
Glenn, H., blacksmith.	Williamsville Co-op., elevator.
Kersaunt, Dick, blacksmith.	Williamsville Co-op., groceries.

ELKHART, ILL.

Havey, James A., grain, feed and coal.	Stahl, Henry, & Son, hardware.
Hurlburt Farmers Grain Co., grain and coal.	Stellar, F. A., harness shop.
Hunter, Earl D., blacksmith.	Stump, Peter, blacksmith.
Johnson, Wm. A., garage.	Taylor, Z. T., & Co., general mdse.
Lanterman, R. B., general mdse.	Woddie, A. O., meat market.
Manquas Grain Co., lumber, grain and coal.	

FOGARTY, ILL.

Farmers' Grain & Coal Co., elevator.

LINCOLN, ILL.

Alexander Lumber Co.	Central Illinois Public Service Co.
Allison, Chas., restaurant.	Coates, H. O., & Son, shoe repairs.
Altman, Isadore, clothing store.	Coffield Agency, elec. washers.
Alvey, H. W., druggist.	Conley, W. H., grain broker.
Annex Restaurant, A. T. Allison.	Coogan, James, gro. and meats.
Armbrust, Fred, grocery.	Coogan, Matt J., Sr., storage and trans.
Atlas Produce Co., office.	Cosby & Traugher, furniture store.
Avery & Coxstock, furniture store.	Couier Herald Co., newspaper.
Baker, Daniel, cigar store.	Deaconess Home and Hospital.
Baker, J. E., hardware.	Deal & Ginzler, architects.
Baker & Unland, hardware.	Dehner & Wershey, rig. and sht.
Beaver & Caldwell, elec. dir. and cont.	Dehner & Son, grocery.
Becker & Co., furniture store.	Dehner, Henry C., tin shop.
Berberich & Becker, bakery.	Devanny, William, bakery.
Bottomley, Thomas, plumber.	Dougherty, A. F., art shop.
Bouillion, W. E., plumbing.	Drummy, Dr. A. M., physician.
Bree, William, grocery.	Eckert, Ben, meat mkt.
Brewertown Coal Co., mine no. 2.	Eimer & Yarchow, garage.
Brewertown Coal Co., mine no. 3.	Ellis, R. J., taxi and feed.
Broadway Cafe, L. C. Brough, prop., restaurant.	Ewing, Ed. E., meat mkt.
Brown, A. E., & Son, grocery.	Family Shoe Store, John E. Dehner's Sons.
Brown, A. E., & Son, grocery.	Farmers' Grain & Coal Co., elevator.
Brown, A. E., & Son, grocery.	Fehn, John V., auto topping and upholstering.
Burtonview Grain Co., coal and lumber.	Feldman Bros., job printing and painting.
Busy Bee Cafe, restaurant.	Feldman, E. C., grocer and meat mkt.
Central Illinois Oil Co.	Feuerbacher, Albert J., drug store.

LINCOLN, ILL.—Continued

- Flor, Mrs. Cora, paper store.
 Foster Tire Co.
 Fullerton, Ray A., dairy.
 Gaus, Frank, meat mkt.
 Gentle, Philip, confectionery.
 Georgi, R., & Son, wagon and blacksmith shop.
 Gerard, J. B., paint and book store.
 Gerard & Wright, dry goods.
 Goff, Edwin C., undertaker.
 Goldie Style Shop, ladies' ready to wear.
 Greenburg, Ike, junk and poultry.
 Griesheim, M., & Co., clothiers.
 Gullett & Sons, wholesale florists.
 Hanger Bros., music store.
 Hardy, C. T., brick mason and contractor.
 Hauffe, Richard A., purity bakery.
 Hayes, Thomas, grocery.
 Heaton, J. W., grocery.
 Helm, Charles, & Son, grocery.
 Hembreiker, Carl, & Co., greenhouse.
 Hembreiker, Otto J., greenhouse.
 Hinkle, M. C., second hand store.
 Hoelscher's Grocery, grocery.
 Hoffman, Geo., contractor.
 Holland Furnace Co.
 Holland Power Washing Machine Co.
 Home Cafeteria, restaurant.
 Hoyle Bros., carpet cleaning works.
 Illinois China Co.
 Illinois Independent Oil Co.
 Illinois Independent Filling Station.
 Illinois Traction Company, r. r. station.
 Illinois Traction Sub-Station.
 International Shoe Co.
 Jablonski, John, grocery.
 Jacobs, Julius, & Co., clothiers.
 Johnson, Gus, grocery.
 Jones, W. A., plumbing.
 Kahn Bros., grocery.
 Keck & Ryan, cleaning and pressing.
 Kepler, Eugene, shoes and bosiere.
 Kerpen, Frank, grocery.
 Kief, Louis, hardware.
 Klatt & Shepler, storage and garage.
 Klemm, Frank, grocery.
 Klemm, M. W., mapleside poultry farm.
 Knecht, Henry, roofing, sheet metal works.
 Knochel, George, druggist.
 Knorr, C. E., job printing.
 Knorr, Richard, bicycle and barber shop.
 Kresge, S. S., Co., 5 and 10 cent store.
 Krotz, Frank, & Son, grocery.
 LeBaw, Guy, electric shop.
 Lamoreaux, Laura, dressmaker.
 Landauer Clothing Co., clothiers.
 Landauer's Ladies' Shop.
 Langillier Motor Co., Ford garage.
 Lappin, John, Sr., second hand store.
 Lauer Bros., hardware.
 Leininger, Jacob, grocery.
 Levin, Morris, junk store.
 Liberty Auto Sales Co.
 Lincoln Bakery.
 Lincoln Bottling Works.
 Lincoln Candy Kitchen, Gus Bennis, prop.
 Lincoln Casket Co.
 Lincoln Creamery Co., Frank Hodgen, mgr.
 Lincoln Dairy Co., pasteurized milk.
 Lincoln Filling Station.
 Lincoln Laundry Co.
 Lincoln Machine Co., J. C. Buckstegge.
 Lincoln Mattress Co.
 Lincoln Monument Co.
 Lincoln Municipal Street Ry. Shop.
 Lincoln Planing Mill.
 Lincoln Sand & Gravel Co.
 Lincoln Square Market.
 Lincoln State School & Colony St.
 Lincoln Tent & Awning Co.
 Lincoln Telephone Co.
 Lincoln Tire Repair Shop.
 Lincoln Veterinary Hospital Co.
 Lincoln Water & Light Co.
 Lincoln Wholesale Grocery Co.
 Logan County Auto Co., garage.
 Logan County Building and Loan Assn.
 Logan County Farm Bureau, J. H. Checkly.
 Logan County Home.
 Logan County Loan Co.
 Logan County Tuberculosis Assn.
 Love's Meat Supply Co.
 Lucas & Farmer, feed barn.
 Lutz, John A. & Co. dry goods.
 Lyric Theatre.
 McGrath Sand & Gravel Co.
 Madigan, Thomas H., taxi.
 Malerich & Gossett, cleaners and dyers.
 Marcucci, A., confectionery.
 Marquard, D. F., machine shop.
 Martin & Zweigel, Hudson and Essex room.
 Mayer Grocery, H. J. Mayer, mgr.
 Mayer & Codrington, auto accessory.
 Mestinek & Rethaber, shoe store.
 Meyer & Deverman, phonographs.
 Miller's Cash Store, dry goods.
 Miller, S., Grocery Co.
 Molloy, E. C., restaurant.
 Moos, W. F., grocery.
 Moos, W. F., grocery.
 Moran's Meat Market.
 Murphy Grier Grain Co.
 Nelson & Finch, produce co.
 Obcarno, John C., elec. contractor.
 Odd Fellows' Orphan Home.
 Patterson, George W., job printer.
 Peifer, P. H., commission house.
 Penney, J. C., Co., dry goods and clothing.
 People's Restaurant, John Russell, prop.
 Pfau, Frank, Jr., druggist.
 Pfau, Frank, Sr., cigar store.
 Pfund, George, Jr., auto trimming.
 Pioneer Creamery Co., C. O. Smith.
 Pletz, I. R., & Co., shoe shop.
 Pluth Bros., cleaning and dyeing.
 Pluth, Edward M., tin shop.
 Pomrenke, C. L., Jr., grocery.
 Pomrenke, C. L., Sr., grocery.
 Prather & Hill elevator.
 Purcell's Book Store.
 Quality Shop, The, Richard George, prop.
 Regner, John, buggy and harness shop.
 Reinhardt, Fred J., drain tile and dynamite.
 Reliance Motor Co.
 Reynolds Women's Apparel.
 Rhoades, H. K., contractor.
 Rhoads, David, plumbing.
 Richardson Motor Co., garage.
 Riebe, E. H., decatur bridge co.
 Ritter, E. E., carpenter contractor.
 Routson, Charles, carpenter, contractor.
 Russell, W. E., & Son, grocers and meats.
 Ryan Bros., funeral directors.
 St. Clara's Hospital.
 Sablotny & Lamprecht, electrical contractors.
 Scheid, F. C., cigar store and pool room.
 Schneider, Carl, meat market.
 Schreiber & Dumser, grocery.
 Schudel Bros., pantitorium.

LINCOLN, ILL.—Continued

- Flor, Mrs. Cora, paper store.
 Foster Tire Co.
 Fullerton, Ray A., dairy.
 Gaus, Frank, meat mkt.
 Gentile, Philip, confectionery.
 Georgi, R., & Son, wagon and blacksmith shop.
 Gerard, J. B., paint and book store.
 Gerard & Wright, dry goods.
 Goff, Edwin C., undertaker.
 Goldie Style Shop, ladies' ready to wear.
 Greenburg, Ike, junk and poultry.
 Griesheim, M., & Co., clothiers.
 Gullett & Sons, wholesale florists.
 Hanger Bros., music store.
 Hardy, C. T., brick mason and contractor.
 Haufler, Richard A., purity bakery.
 Hayes, Thomas, grocery.
 Heaton, J. W., grocery.
 Helm, Charles, & Son, grocery.
 Hembreiker, Carl, & Co., greenhouse.
 Hembreiker, Otto J., greenhouse.
 Hinkle, M. C., second hand store.
 Hoelscher's Grocery, grocery.
 Hoffman, Geo., contractor.
 Holland Furnace Co.
 Holland Power Washing Machine Co.
 Home Cafeteria, restaurant.
 Hoyle Bros., carpet cleaning works.
 Illinois China Co.
 Illinois Independent Oil Co.
 Illinois Independent Filling Station.
 Illinois Traction Company, r. r. station.
 Illinois Traction Sub-Station.
 International Shoe Co.
 Jablonski, John, grocery.
 Jacobs, Julius, & Co., clothiers.
 Johnson, Gus, grocery.
 Jones, W. A., plumbing.
 Kahn Bros., grocery.
 Keck & Ryan, cleaning and pressing.
 Kepler, Eugene, shoes and hosiery.
 Kerpen, Frank, grocery.
 Kief, Louis, hardware.
 Klatt & Shepler, storage and garage.
 Klemm, Frank, grocery.
 Klemm, M. W., mapleside poultry farm.
 Knecht, Henry, roofing, sheet metal works.
 Knochel, George, druggist.
 Knorr, C. E., job printing.
 Knorr, Richard, bicycle and barber shop.
 Kresge, S. S., Co., 5 and 10 cent store.
 Krotz, Frank, & Son, grocery.
 LeBaw, Guy, electric shop.
 Lamoreaux, Laura, dressmaker.
 Landauer Clothing Co., clothiers.
 Landauer's Ladies' Shop.
 Langillier Motor Co., Ford garage.
 Lappin, John, Sr., second hand store.
 Lauer Bros., hardware.
 Leininger, Jacob, grocery.
 Levin, Morris, junk store.
 Liberty Auto Sales Co.
 Lincoln Bakery.
 Lincoln Bottling Works.
 Lincoln Candy Kitchen, Gus Bennis, prop.
 Lincoln Casket Co.
 Lincoln Creamery Co., Frank Hodgen, mgr.
 Lincoln Dairy Co., pasteurized milk.
 Lincoln Filling Station.
 Lincoln Laundry Co.
 Lincoln Machine Co., J. C. Buckstegge.
 Lincoln Mattress Co.
 Lincoln Monument Co.
 Lincoln Municipal Street Ry. Shop.
 Lincoln Planing Mill.
 Lincoln Sand & Gravel Co.
 Lincoln Square Market.
 Lincoln State School & Colony St.
 Lincoln Tent & Awning Co.
 Lincoln Telephone Co.
 Lincoln Tire Repair Shop.
 Lincoln Veterinary Hospital Co.
 Lincoln Water & Light Co.
 Lincoln Wholesale Grocery Co.
 Logan County Auto Co., garage.
 Logan County Building and Loan Assn.
 Logan County Farm Bureau, J. H. Checkly.
 Logan County Home.
 Logan County Loan Co.
 Logan County Tuberculosis Assn.
 Love's Meat Supply Co.
 Lucas & Farmer, feed barn.
 Lutz, John A., & Co. dry goods.
 Lyric Theatre.
 McGrath Sand & Gravel Co.
 Madigan, Thomas H., taxi.
 Malerich & Gossett, cleaners and dyers.
 Marcucci, A., confectionery.
 Marquard, D. F., machine shop.
 Martin & Zweigel, Hudson and Essex room.
 Mayer Grocery, H. J. Mayer, mgr.
 Mayer & Coddington, auto accessory.
 Mestinssek & Rethaber, shoe store.
 Meyer & Deverman, phonographs.
 Miller's Cash Store, dry goods.
 Miller, S., Grocery Co.
 Molloy, E. C., restaurant.
 Moos, W. F., grocery.
 Moos, W. F., grocery.
 Moran's Meat Market.
 Murphy Grier Grain Co.
 Nelson & Finch, produce co.
 Obcamo, John C., elec. contractor.
 Odd Fellows' Orphan Home.
 Patterson, George W., job printer.
 Peifer, P. H., commission house.
 Penney, J. C., Co., dry goods and clothing.
 People's Restaurant, John Russell, prop.
 Pfau, Frank, Jr., druggist.
 Pfau, Frank, Sr., cigar store.
 Pfund, George, Jr., auto trimming.
 Pioneer Creamery Co., C. O. Smith.
 Pletz, J. R., & Co., shoe shop.
 Pluth Bros., cleaning and dying.
 Pluth, Edward M., tin shop.
 Pomrenke, C. L., Jr., grocery.
 Pomrenke, C. L., Sr., grocery.
 Prather & Hill elevator.
 Purcell's Book Store.
 Quality Shop, The, Richard George, prop.
 Regner, John, buggy and harness shop.
 Reinhardt, Fred J., drain tile and dynamite.
 Reliance Motor Co.
 Reynolds Women's Apparel.
 Rhoades, H. K., contractor.
 Rhoads, David, plumbing.
 Richardson Motor Co., garage.
 Riebe, E. H., decatur bridge co.
 Ritter, E. E., carpenter contractor.
 Routson, Charles, carpenter, contractor.
 Russell, W. E., & Son, grocers and meats.
 Ryan Bros., funeral directors.
 St. Clara's Hospital.
 Sablotny & Lamprecht, electrical contractors.
 Scheid, F. C., cigar store and pool room.
 Schneider, Carl, meat market.
 Schreiber & Dumser, grocery.
 Schudel Bros., pantorium.

LINCOLN, ILL.—Continued

Schuster, Paul, cigar store.
Sheer, Eugene, blacksmith.
Sheets Undertaking Co.
Shoup & Jones, concrete block factory.
Sieb Transfer.
Simon, Dan, grocery.
Singer Sewing Machine Co.
Smalenberger Co., clothing.
Smith, Charles, cigar store.
Smith, Leonard, building contractor.
Smith & Scudder, bakery.
Spellman & Co., grain, lumber, flour and etc.
Spot Cash Grocery, A. E. Brown & Son, grocery.
Spurgeon Mercantile Co., dry goods.
Stallings Auto Sales Co.
Standard Oil Co., filling station.
Standard Oil Co., service station.
Star Publishing Co.
Stockford, H. J., contractor.
Stokey, Robert, grocery and meat.
Stringer, C. M., photographer.
Stuckel, Jacob, cigar store.
Sunbeam Oil Co.
Swift & Co., cream buying co.
Taylor, C. A., plumbing and heating.

Township Grain Co., elevator.
United Battery & Elec. Co.
Voepel, Frank, shoe store.
Vrban, Michael, grocery.
Waller, Quincy E., shoe repair shop.
Waschle, Jacob, cash grocery.
Wasson Company, The, garage.
Weindorff, F. P., candy and tobaccos.
Weitkamperer, Lewis, grocery.
West Side Ford Service Co.
West Side Veterinary Hospital.
Western Tire Repair Co.
Western Union Telegraph Co.
Weymer, Floyd, paint shop.
White City Stock Farm.
Willard Battery Service Station.
Willie's Sanitary Grocery & Market.
Williamson, C. O., coal and sand.
Wilson, H. F., grocery.
Woolworth, F. W., Co., 5 and 10 cent store.
Wright Bros., confectionery.
Wunderle's Garage & Machine Shop.
Wylie's Transfer Co.
Yeager, E. W., hardware.

EVANS, ILL.

Township Line Grain Co., elevator.

WILMERT, ILL.

Township Line Grain Co., elevator.

UNION, ILL.

Alexander, John S., blacksmith.
Carnahan, E. L., grocer.

Union Grain & Lbr. Co., grain and lumber.

RICHMOND, ILL.

Burt & Richmond Grain Co., elevator.

SUTTER, ILL.

Sutter Siding Grain Co., elevator.

MINDALE, ILL.

Burt & Richmond Grain Co. (P. O. Minier, Ill.), elevator.
Mindale Grain Co. (P. O. Minier, Ill.), elevator.

FRAVERT, ILL.

Midway Grain Co., elevator.

MACKINAW, ILL.

Allen, G. S., Dr., dentist.
Anderson, Arthur, shoe store.
Barnard, Mrs. L., cream station.
Barnard, Mr. L., junk.
Barton, A. D., junk and hardware.
Barton, Mrs. B. H., general mdse.
Bennett, C. O., restaurant, coal, ice and dray.
Co-operative Oil Co., oil.
Davidson, W. W., barber.
Donnan, C. E., garage.
Eicher, Jake, bakery.
Fast, H. D., Dr., physician.

First National Bank, banking.
Glen & Whisler, cement block mfg.
Gobbel, M., & Son, hotel and restaurant.
Herring, W. H., harness shop.
Helm, G. C., general mdse.
Houtz, H. H., jeweler.
Huber, Mrs. Ella, boarding house.
Hunter Lumber Co., lumber, cement and plaster.
Kerrick, Walter, garage.
Kilby, O. B., general mdse.
Kilby, E. E., Dr., physician.
Knabe, Mrs. James, cream station.

MACKINAW, ILL.—Continued

Larkin, G. S., furniture and undertaker.
 Layton, A. L., restaurant and groceries.
 McGrath Sand & Gravel Co., gravel pit.
 Mackinaw Farmers' Grain Co., coal and grain.
 Mackinaw Sand & Gravel Co., sand and gravel.
 Morgan, Harry, laundry.
 Minier Mutual Telephone Co.
 Oak Knoll T. B. Sanitarium.
 Porter, H.—vard, dairy.
 Powless, G. H., meat market.

Puterbaugh, Ralph, plumbing.
 Reeves, Lee, barber.
 Sparks, Sanford, hardware.
 Speerley, Mrs. E., novelty shop.
 Speece, Louis, garage.
 Standard Oil Co., oil.
 Tyrrell, Geo., & Sons, general mdse.
 Windsor, B. L., drugs.
 Woods, Orin, coal.
 Zehr, Dan, 2-nd mill.

DANVERS, ILL.

Danvers Elec. Co., electric supplies.
 Danvers Farmers' Elev. Co., coal and elevator.
 Danvers Independent, newspaper.
 Danvers Motor Sales Co., autos and parts.
 Danvers Telephone Co.
 Dietrich, Alfred, drug store.
 Dry Grove Farmers' Grain Co., coal and grain.
 Funk, A., Co., department store.
 Habecker, J. N., Lumber Co., sand and gravel.
 Hedrick, E. N., coal.
 Hempstead, B. H., confectionery.
 Inhoff & Kohler, department store.
 James, E. F., harness shop.
 Johnston, Levi, & Son Grain Co.

Knapples Garage, auto repairs.
 Lamond, J. H., hardware store.
 Morrison Bros., agent, Church's Creamery Co.
 (Peoria).
 Musselman, Vard, confectionery.
 Oesch, Christ, agent, Peoria Creamery Co.
 (Peoria).
 Pryor, John, blacksmith.
 Sebastian, O., department store.
 Standard Oil Co., oil and gas.
 Strehle Bros., blacksmiths.
 Yoder, Cory, agent, Pioneer Creamery Co.
 (Champaign).

ELKINS, ILL.

Dry Grove Farmers' Grain Co., elevator.

BLOOMINGTON, ILL.

Name of Firm	Kind of Business	Road Located on
American Foundry & Furnace Co.	Foundry	Ill C
Anheuser-Busch Brewing Assn.	Beverages	NYC & StL
Armour Packing Co.	Meats	C&A
Ballinger Construction Co.	Contractors	C&A
Beich, Paul F., Candy Co.	Candy	C&A
Berenz & Son	Contractors	Ill Cent.
Bienemann Bros.	Coal	NYC&StL
Blatz Brewing Co., Val	Beverages	Ill Cent.
B. & N. Ry.	Power Plant	CCC&StL
Bloomington City Water Works	Water Works	C&A
Bloomington Coal Co.	Coal	CCC&StL
Bloomington Paper Co.	Paper	CCC&StL
Bloomington Produce Co.	Produce	NYC&StL
Bloomington Produce Co.	Produce	CCC&StL
Bowman, C. C.	Contractor	CCC&StL
Campbell-Holton Co.	Wholesale Grocery	CCC&StL
Central Mill & Elevator Co.	Flour and Feed	Ill Cent.
C. & A. Shops and Material Yard	Material	C&A
Community Gas, Inc.	Oil	Ill Cent.
Constant, B. S., Mfg. Co.	Machinery	C&A
Corn Belt Lumber Co.	Lumber and Coal	CCC&StL
Corn Belt Lumber Co.	Lumber and Coal	NYC&StL
Corn Belt Oil Co.	Oil and Gasoline	CCC&StL
Cudahy Packing Co.	Meats	NYC&StL
Cumming Grocery Co.	Wholesale Grocery	NYC&StL
Damhold, W. J.	Coal	NYC&StL
Davis-Ewing Concrete Co.	Concrete Blocks	Ill Cent.
Deere Plow Co., John	Implements	CCC&StL
Dodge Dickinson Co.	Mattresses	Ill Cent.
Funk Bros. Seed Co.	Seeds	C&A
Funk Bros. Seed Co.	Seeds	CCC&StL
Hamilton Hayes Co.	Foundry, Stoves	Ill Cent.

Name of Firm	Kind of Business	Road Located on
Hanger & Maxfield	Oils and Paints	Ill Cent.
Harwood & Bros., W. S.	Lumber and Coal	Ill Cent.
Holcomb, R. H.	Meats	C&A
Holcomb, R. H. (Stock Gate)	Live Stock	CCC&StL
Hoopes, B. F., & Sons	Commission Merchants	CCC&StL & NYC&StL
Humphreys, J. F., & Co.	Wholesale Grocery	NYC&StL
Humphreys, J. F., & Co.	Wholesale Grocery	CCC&StL
Illinois Feed & Elevator Co.	Flour Mill & Elev.	C&A
Illinois Tractor Co.	Tractors	NYC&StL
Illinois Traction System	Power House	CCC&StL
Johnson Transfer & Fuel Co.	Coal, Wood and Storage	NYC&StL
Kennedy Coal Co.	Coal	C&A
Kuhn Coal Co., B. M.	Coal	Ill Cent.
Lain, I. D.	Contractor	Ill Cent.
Lyford & Co., L. H.	Brokers	NYC&StL
McLean County Coal Co.	Coal Mine	CCC&StL
Magirl Foundry Co.	Foundry	NYC&StL
Manufactured Ice & Cold Storage Co	Ice and Storage	NYC&StL
Martens Leary Co.	Implements and Machinery	NYC&StL
Meadows Mfg. Co.	Farm Implements	Ill Cent.
Moratz, Paul	Planing Mill	NYC&StL
Parker Bros.	Lumber and Coal	Ill Cent.
Placket Coal Co.	Coal	Ill Cent.
Portable Elevator Mfg. Co.	Grain Dumps, Elevs., etc.	Ill. Cent.
Standard Oil Co.	Oil	CCC&StL
Tick, Morris	Junk	NYC&StL
Twin City Broom Co.	Brooms and Broom Corn	C&A
Union Gas & Electric Co.	Power House	CCC&StL
Vicks Coal & Dray Line Co.	Coal	C&A
Walsh, M., & Son	Stone Yard	CCC&StL
West Side Coal & Lumber Co.	Lumber and Coal	C&A

BELSLEY, ILL.

Turner Hudnut Co., elevator.

MORTON, ILL.

Aberle, Henry, livestock.	McGrath Sand & Gravel Co., sand and gravel
Bartelmay & Grimm, machinery.	Meyer, A. F., Mfg. Co., grain dumps.
Beyer, Henry, clothing.	Miller, C. H., tinner.
Beyer Imp. Co., agricultural implements.	Moore, Jesse, C., flour and feed.
Cliftwood Pottery, art pottery.	Morton Brick & Tile Works, brick and tile.
Conibear, G. S., drugs.	Morton Garage, autos.
Denne & Behrends, blacksmiths.	Morton Garage & Cycle Co., autos.
Farmers' Grain & Livestock Co., coal and grain.	Morton Hatchery, poultry, baby chicks.
Freidinger's Groc., groc. and meat.	Morton Pottery Co., pottery ware.
Getz, Joe, blacksmith.	Mosiman, Lev., elec. supplies.
Getz, & Waldbeiser, cement and stucco.	Oekel, A., & Son, plumbing.
Getz, Power Washer Co., washing machines.	Rein, C. H., plumbing.
Grieder, J., grocery.	Roecker & Deitrich, hardware.
Heiser, D. C., music.	Smith, W. W., contractor and builder.
Home Oil Co., oil.	Spahr & Drexler, hardware and harness.
Interlocking Fence Co., wire fence.	Standard Oil Co., oil.
Keisling, A., grocery.	Voegelé, K. E., soft drinks.
Kipfer, C., paint.	Wilson Grocery Co., groceries.
Krug, A., groc. and meat.	Witzig, Theo., clothing.

PEORIA, ILL.

Name of Firm or Industry	Business	Located at	Road Located on
Acme Harvesting Mach. Co.	Implements	Acme	P&P.U.
Adkins Coal Co.	Coal	S. Bartonville	P.Ry.T.
Advance-Rumley Co.	Implements	Peoria	C.R.I.&P.
Allaire, Woodward Co.	Drugs	Peoria	P.&P.U.
Allen Lumber Co.	Lumber	Peoria	C.R.I.&P.-P.&P.U.
Aitorfer Bros.	Wash. Mch. Mfrs.	Peoria	C.B.&Q.
American Gas Corporation	Oil	E. Peoria	P.&P.U.
American Milling Co.	Feed Mixtures	E. Peoria	T.P.&W.
	Feed Mixtures	Acme	P.&P.U.
	Corning Plant	S. Bartonville	P.Ry.T.
Anheuser-Busch Brewing Assn.	Beverages	Peoria	C.R.I.&P.-P.&P.U.
Applegate & Lewis	Coal	Peoria	C.B.&Q.
Armour Packing Co.	Meat Depot	Peoria	C.R.I.&P.
Art Mosaic Co.	Mosaic Tile	Peoria	P.&P.U.
Automatic Carbonic Mach. Co.	Automatic Mchs.	Peoria	C.R.I.&P.
Avery Co., Plant No. 1	Implements	Peoria	C.B.&Q.
Avery Co., Plant No. 2	Implements	Peoria	C.R.I.&P.
Avery Co., Plant No. 3	Implements	Peoria	C.R.I.&P.
Avery, F. E., & F. H.	Warehouse	Peoria	C.B.&Q.
Barrett Co.	Roofing Paper	Peoria	C.R.I.&P.-P.&P.U.
Behrends Ice Co.	Ice	Peoria	C.R.I.&P.
Bemis Bros., Bag Co.	Paper	Peoria	C.R.I.&P.
Bieneman Coal Co., Elwood	Coal	E. Peoria	T.P.&W.
Bosch Food Products Co.	Food Products	Peoria	C.R.I.&P.
Bosch Food Products Co.	Malting Plant	Peoria	P.&P.U.
Boss Mfg. Co.	Gloves, Mittens	Peoria	C.B.&Q.
Burlington Elevator Co.	Grain Elevator	Peoria	C.B.&Q.
Bushell, A. A., & Sons	Roofers	Peoria	C.B.&Q.-P.&P.U.
Bushell, A. A., & Sons	Gravel Pits	Peoria	C.R.I.&P.
Bush-Brown Track	Miscellaneous	Peoria	P.&P.U.
Cappel-Garard Co.	Eggs and Poultry	E. Peoria	T.P.&W.
Carr & Johnston Co.	Planing Mill	E. Peoria	C.B.&Q.
Case, I. J., Threshing mach. Co.	Implements	Peoria	P.&P.U.
Case, M. E., Coal Co.	Coal	La Marsh	P.Ry.T.
Central City Pickle Co.	Pickles	Peoria	P.&P.U.
Central Illinois Light Co.	Elec. Light Plant	Peoria	P.&P.U.
Central Illinois Light Co. (Liberty Street Plant)	Gas Works	Peoria	C.R.I.&P.-P.&P.U.
Central Illinois Light Co.	Elec. Light Plant	Peoria	C.R.I.&P.
Central Illinois Light Co. (Electric Light Plant)	Elec. Light Plant	Peoria	C.R.I.&P.
Central Illinois Light Co.	Pole Yard	Peoria	C.B.&Q.
Central Stone Co.	Stone	Peoria	C.B.&Q.
Cereal Food Co.	Canned Goods	Peoria	P.&P.U.
Cherry, J. G., Co.	Egg Case Fillers	Peoria	C.R.I.&P.
Chicago Scrap Iron & Metal Co. (Great Western Distillery Plant.	Scrap Iron and Metal	Peoria	C.R.I.&P.
Churchill Drug Co.	Drugs	Peoria	P.&P.U.
Citizens' Ice & Cold Storage	Ice and Fuel	Peoria	I.T.S.
Clarke Bros. & Co.	Distillery	Peoria	P.&P.U.&C.R.I.&P.
Clark-Smith Hdwe. Co.	Hardware	Peoria	P.&P.U.
Cody, Joseph, & Sons	Boiler Mfrs.	Peoria	C.R.I.&P.-P.&P.U.
Cohen & Son, J.	Scrap Iron, Junk	Peoria	C.B.&Q.
Cohen & Son, J.	Scrap Iron, Junk	E. Peoria	P.&P.U.
Colliers Co-op. Coal Co.	Coal Mine	Acme	P.&P.U.
Commercial Solvents Co.	Distillery	Peoria	P.&P.U.
Commercial Solvents Co. (Majestic Plant)	Alcohol	Peoria	C.R.I.&P.-P.&P.U.
Corning & Co.	Rectifiers	Peoria	C.R.I.&P.-P.&P.U.
Corno Mills Co. (Nat. Oats Co.)	Cereal Products	Peoria	C.R.I.&P.
Council Bluffs Remedy Co.	Medicated Feed	Peoria	C.B.&Q.
C. R. I. & P. Coal Chutes	Coal	Peoria	C.R.I.&P.
Cream Products Co.	Cream Products	Peoria	I.T.S.
Crescent Coal Company	Coal	La Marsh	P.R.T.
Crown Foundry	Foundry	E. Peoria	P.&P.U.
Cudahy Packing Co.	Meats	Peoria	C.B.&Q.
Culter & Proctor	Stove Works	Peoria	P.&P.U.
Cummings & Emerson	Hardware	Peoria	C.B.&Q.
Cutter-Wrigley Coal & Ice Co.	Coal and Ice	Peoria	C.B.&Q.
Dageforde Lumber Co.	Lumber	E. Peoria	P.&P.U.
Darst, Jacob	Lumber	Peoria	I.T.S.
Detweiler Ice Co.	Ice Houses	Peoria	C.R.I.&P.

PEORIA, ILL.—Continued

Name of Firm or Industry	Business	Located at	Road Located on
Deyo & Co. M. R.	Cement Culverts	E. Peoria	T.P.&W.
Donmeyer, Gardner & Co.	Mills	Peoria	P.&P.U.
Dooley Bros.	Coal	Peoria	C.B.&Q.-I.T.S.
Doud & Keifer	Cattle Barns	Peoria	C.R.I.&P.
E. Peoria Brick Co.	Brick	E. Peoria	P.&P.U.
E. Peoria Elevator.	Grain Elevator	E. Peoria	P.&P.U.
E. Peoria (Lake Erie Mine)	Coal Mine	E. Peoria	P.&P.U.
Electrox Co.	Oxygen	Peoria	C.R.I.&P.
Elson, H. W.	Coal and Feed	Peoria	C.R.I.&P.
Emerson-Brantingham Co.	Implements	Peoria	P.&P.U.-C.R.I.&P.
Empire Cooperage Co.	Cooperage	Peoria	P.&P.U.
Enterprise Stone Co.	Stone	Peoria	C.R.I.&P.
Faber, F. H., & Co.	Hides and Tallow	Peoria	C.R.I.&P.
Faber-Musser Co.	Builders' Supplies	Peoria	C.B.Q.-I.T.S.
Federal Warehouse Co.	Warehouse	Peoria	C.B.&Q.
German Coal Co.	Coal Mine	Peoria	P.&P.U.
German Coal Co.	Coal Mine	S. Bartonville	P.Ry.T.
Globe Mfg. Co.	Paints	Peoria	C.R.I.&P.
Godel, E., & Sons	Packing House	Peoria	P.&P.U.
Greater Peoria Exposition	Exposition	Peoria Hts.	C.R.I.&P.
Groveland Coal & Mining Co., Nos. 1 and 2	Coal Mine	E. Peoria	P.&P.U.
Haag Bros.	Washing Machines	E. Peoria	P.&P.U.
Hagerty Bros.	Millwrights	Peoria	C.B.&Q.
Harbaugh Co., J. G.	Oil and Paints	Peoria	C.B.&Q.
Harrington Mfg. Co.	Mail Wagons	Peoria	C.R.I.&P.
Hart Grain Weigher Co.	Grain Weighers	Peoria	C.R.I.&P.-P.&P.U.
Heller, W., & Sons	Scrap Iron and Junk	Peoria	C.B.&Q.-P.&P.U.
Herschel Mfg. Co.	Implements	E. Peoria	P.&P.U.
Hilliard Coal Mine	Coal Mines	E. Peoria	P.&P.U.
Holt Mfg.	Engines	E. Peoria	P.&P.U.
Holt Wet Wash	Laundry	Peoria	C.R.I.&P.
Holt Wet Wash Laundry	Laundry	E. Peoria	P.&P.U.
Hupes' Warehouse	Warehouse	Peoria	C.B.&Q.
Ideal Concrete Block Mfg. Co.	Concrete Blocks	E. Peoria	T.P.&W.
Illinois Elec. Power Co.	Elec. Light Plant	E. Peoria	T.P.&W.
Illinois Ice & Fuel Co.	Ice and Fuel	Peoria	C.R.I.&P.
Illinois Power & Light Co. (Fort Clark Switch)	Poles	E. Peoria	C.R.I.&P.
Indian Refining Co.	Oil	Peoria	C.B.&Q.
International Harvester Co.	Agricultural Implements	Peoria	C.B.&Q.-I.T.S.
Jobst, J.	Contractor	Peoria	C.R.I.&P.
Jobst-Bethard & Co.	Wholesale Grocers	Peoria	C.B.&Q.-I.T.S.
Jobst, Va., & Sons	Contractors	Peoria	T.P.&W.
Johnson Hdwe. Co., Chas.	Furnace Pipe	E. Peoria	C.B.&Q.
Joyce Laughlin Co.	Groceries	Peoria	P.&P.U.
Kentucky Alcohol Corp. (Atlas Plant)	Distillers	Peoria	C.R.I.&P.-P.&P.U.
Keystone Steel & Wire Co.	Steel Mill	Acme	P.&P.U.
Keystone Steel & Wire Co.	Wire Mill	S. Bartonville	P.Ry.T.
Keystone Steel & Wire Co.	Wire Mill	Acme	P.&P.U.
King Midas Milling Co.	Flour	Peoria	C.R.I.&P.
Kramer Automatic Tamper Co.	Tampers	Peoria	C.R.I.&P.
Laidlaw Wire Co.	Wire	Peoria Hts.	C.B.&Q.
Larkin Co., of Illinois	Soap	Peoria	C.B.&Q.-P.&P.U.
Lehmann Stern Knitting Co., (Persimmon St. Knitting Mill)	Knitting Mill	Peoria	C.B.&Q.
Lemp Brewing Co.	Beverages	Peoria	C.B.&Q.
Lucas, A., & Sons	Structural Iron	Peoria	C.B.&Q.-I.T.S.
Luthy & Locher.	Produce	Peoria	P.&P.U.
Mackemer, J. W., Lumber Co.	Lumber	Peoria	C.R.I.&P.
Maple City Stamping Works	Stamped Wire	Peoria	C.R.I.&P.
Marcus Iron Works	Iron works	Peoria	I.T.S.
Martin, R. R.	Coal and Bldg. Material	Peoria	C.R.I.&P.
McCoy, Jas., & Co.	Warehouse No. 1	Peoria	C.B.&Q.
McCoy, Jas., & Co.	Warehouse No. 2	Peoria	C.B.&Q.
McGrath Sand & Gravel Co.	Sand Pit	McGrath Sdg.	P.&P.U.
McGrath Sand & Gravel Co.	Sand and Gravel	E. Peoria	T.P.&W.
McDonough, E. J.	Pkg. H. Products	Peoria	P.&P.U.
Mehl Leaf Tobacco	Tobacco Mfrs.	Peoria	C.B.&Q.
Merchants' Warehouse Co.	Storage	Peoria	P.&P.U.
Metal Barrel Corp.	Metal Barrels	Peoria	C.R.I.&P.-P.&P.U.

PEORIA, ILL.—Continued

Name of Firm or Industry	Business	Located at	Road Located on
Meyer Furnace Co.	Furnaces	Peoria	C.B.&Q.
Miller, Jos., & Sons	Grain Doors	Peoria	C.B.&Q.-P.&P.U.
Michigan Silo Co.	Silos	Peoria	C.B.&Q.
Monarch Distillery Co.	Distillery	Peoria	P.&P.U.
Monarch Hay Track	Distillery	Peoria	C.R.I.&P.
Morris, E., Co.	Cattle Barns	Peoria	C.R.I.&P.
National Biscuit Co.	Bakers	Peoria	C.B.&Q.
Nat. Cooperage & W. W. Co. Peoria Branch	Cooperage	Peoria	C.B.&Q.
Nat. Cooperage & W. W. Co., Hutchinson Branch	Cooperage	Peoria	C.B.&Q.
National Oats Co. (Corno Mills)	Cereal Products	Peoria	C.R.I.&P.
National Refining Co.	Oil	Peoria	P.&P.U.
National Warehouse Co.	Warehouse	Peoria	I.T.S.
Newsam Coal Co.	Coal	La Marsh	P.Ry.T.
Newsam-Maple Coal Co.	Coal	La Marsh	P.Ry.T.
Nichols & Shepard Co.	Implements	Peoria	C.R.I.&P.
Oakford & Fahnestock	Wholesale Grocers	Peoria	C.B.&Q.
Off Co., C. J.	Grocers	Peoria	P.&P.U.
O'Neil Transfer Co.	Transfer and Storage	Peoria	P.&P.U.
Pekin Cooperage Co.	Cooperage	Peoria	C.B.&Q.-P.&P.U.
Peoria Artificial Ice Co.	Ice and Cold Storage	Peoria	P.&P.U.
Peoria Bedding & Supply Co.	Mattresses	Peoria	C.R.I.&P.-P.&P.U.
Peoria Board of Trade	Grain	Peoria	C.B.&Q.
Peoria Peoria Brick & Tile Co.	Brick	E. Peoria	P.&P.U.
Peoria Builders' Supply Co.	Plaster	Peoria	C.B.&Q.
Peoria Canning Co.	Canned Goods	Peoria	P.&P.U.
Peoria Cordage Co.	Rope and Twine	Peoria	C.B.&Q.
Peoria Creamery Co.	Creamery	Peoria	C.B.&Q.
Peoria Drill & Seeder Co.	Implements	Peoria	C.R.I.&P.
Peoria Feed & Poultry Co.	Feed and Poultry	Peoria	C.R.I.&P.
Peoria Feed & Poultry Co.	Feed and Poultry	Peoria	C.R.I.&P.
Peoria Fuel Co.	Coal, Lime, etc.	Peoria	C.B.&Q.
Peoria Malleable Casting Co.	Foundry	Peoria	C.R.I.&P.
Peoria Metal Culvert Co.	Culverts	E. Peoria	P.&P.U.
Peoria Metal Specialty Co.	Wire	Peoria	I.T.S.
Peoria Milling Co.	Flour and Feed	Peoria	I.T.S.
Peoria & Pekin Union Ry. Co.	Coal Chute	Peoria	P.&P.U.
Peoria Roofing Co.	Roofers	Peoria	C.B.&Q.
Peoria Railway Co.	Coal Bin	Peoria	P.&P.U.
Peoria Railway Co.	Fort Clark Barns	Peoria	C.R.I.&P.
Peoria State Hospital	Asylum	S. Bartonville	P.&P.U.
Peoria Stone & Marble Co.	Stone and Marble	Peoria	C.R.I.&P.
Peoria Tractor Co.	Implements	E. Peoria	T.P.&W.
Peoria Union Stk. Yds. Co.	Stock Yards	Peoria	P.&P.U.-C.R.I.&P.
Peoria Water Works Co.	Pumping Station	Peoria	C.R.I.&P.
Peoria Wholesale Grocery Co.	Grocers	Peoria	C.B.&Q.
Polar Ice & Fuel Co.	Ice and Coal	Peoria	C.B.&Q.
Port Huron Co., The	Implements	Peoria	P.&P.U.
Premier Malt Products Co.	Malt Products	Peoria Hts.	C.R.I.&P.
Rapp Clay Products Co.	Clay Products	E. Peoria	P.&P.U.
Reeves & Co.	Implements	Peoria	P.&P.U.
Reeves & Co.	Implements	E. Peoria	P.&P.U.
Reliable Iron & Metal Co.	Scrap Iron	Peoria	C.B.&Q.
Rogers & Co.	Mill work	Peoria	P.&P.U.
Reynolds Meat Track	Miscellaneous	Peoria	P.&P.U.
Roszell Ice Cream Co.	Ice Cream	Peoria	P.&P.U.-C.B.&Q.
Roxana Petroleum Corp.	Oils	Peoria	C.B.&Q.
Sa'vation Army	Rags	Peoria	C.R.I.&P.
Sandwich Mfg. Co.	Implements	Peoria	P.&P.U.
Sanet Cedar Co.	Sweeping Compound	Peoria	C.R.I.&P.
Schlitz Brewing Co.	Beverages	Peoria	C.R.I.&P.
Sester Mfg. Co.	Implements	E. Peoria	P.&P.U.
Sholl Bros.	Coal Mine	Acme	P.&P.U.
Shufeldt, H. H., & Co.	Rectifiers	Peoria	P.&P.U.
Shufeldt, H. H., & Co.	Supplies	Peoria	C.R.I.&P.
Shaffer Oil & Refining Co.	Oil	Peoria	I.T.S.
Smith Cooperage Co.	Creamery Mach and pkgs.	Peoria	P.&P.U.
Smith Lumber Co.	Lumber	Peoria	C.B.&Q.
Spurck's Track	Miscellaneous	Peoria	P.&P.U.
Standard Malt Co.	Malt	Peoria	C.R.I.&P.

PEORIA, ILL.—Continued

Name of Firm or Industry	Business	Located at	Road Located on
Standard Oil Co.	Oil	Peoria	C.R.I.&P.
Star Union Brewing Co.	Beverages	Peoria	C.B.&Q.
Stuber & Kuck	Tinware Mfrs.	Peoria	C.B.&Q.
Superior Oil Co.	Oils	E. Peoria	T.P.&W.
Swanson Oil Corp.	Oils	Peoria	T.P.&W.
Sweney Gasoline & Oil Co.	Oils	Peoria	C.R.I.&P.
Swift & Co.	Meat Depot	Peoria	P.&P.U.
Swords, Chester	Coal	E. Peoria	T.P.&W.
Swords, Wm.	Contractors Wrecking	Peoria	T.P.&W.
Synstone Corporation.	Building Material	E. Peoria	T.P.&W.
Terre Haute Brewing Co.	Beverages	Peoria	C.R.I.&P.
Thebe Bros.	Transfer and Storage	Peoria	P.&P.U.
Thomas & Clarke	Wholesale Crackers	Peoria	C.R.I.&P.
T. P. & W. Shops	R. R. Shops	Peoria	P.&P.U.
United Paper Board Co.	Strawboard Works	Peoria	C.R.I.&P.
U. S. Elec. Supply Co.	Electric Supplies	Peoria	C.B.&Q.
U. S. Industrial Alcohol Co.	Distillery	Peoria	P.&P.U.-C.R.I.&P.
Victor Foundry Co.	Castings	E. Peoria	P.&P.U.
Vienna Mills	Millers	Peoria	P.&P.U.
Vita Mineral Products Co.	Mineral Products	Peoria	C.R.I.&P.
Wahlfield Mfg. Co.	Mill work	Peoria	C.B.&Q.
Walter & Parrish	Tinners, Sh. Mtl. Works	Peoria	C.B.&Q.
Walter Bros.' Warehouse	Warehouse	Peoria	C.R.I.&P.
Western Structural Mach. Co.	Machinists	Peoria	C.B.&Q.
Wilson Grocery Co.	Wholesale Grocers	Peoria	P.&P.U.
Wilson Provision Co.	Packing House	Peoria	P.&P.U.
Wolschlag Co-op. Coal Co.	Coal Mine	Acme	P.&P.U.
Wolschlag Co-op. Coal Co.	Coal Mine	S. Bartonville	P.Ry.T.
Wolter Bros.' Warehouse	Warehouse	Peoria	C.R.I.&P.
Woodruff Ice Co.	Artificial Ice	Peoria	C.B.&Q.
Woodruff Ice Co.	Ice	Peoria	C.R.I.&P.
Woolner & Co.	Rectifiers	Peoria	C.R.I.&P.-P.&P.U.

RIVERTON, ILL.

Allen-Hughes, meat market.	Parsons, Joe., grocer.
Bice, Frank, fancy poultry.	Reed's Hatchery.
Bruce Lumber Co., lumber.	Riverton Co-op. Society, grocers.
Campbell & Margraves, undertakers.	Roseberry, H. E., blacksmith.
Dandrea, Angelo, confectionery.	Saner, J. F., bakery.
Egizii, Arquillo, grocer.	Saville Elec. Co., electrical goods.
Fanale, O., & J., grocers.	Schmidt & Denkert, meat market.
Ferrari, Louis, grocer.	Shepherd, M., grocer.
Flammini, Jas., confectionery.	Smith, J. H., physician.
Gentile, Henry, meat market.	Peabody Coal Co., mine No. 52.
Hale Bros., grocers (Spaulding, Ill.).	Threlkeld, J. W., grocer.
Kuhmann, W. L., gen. mdse.	Trotter & Son, blacksmiths.
Maddox, Chas., grocer.	Watson & Lewis Grain Co., elevator (Hessar Siding)
McMahon, Dr. C., physician.	Wilkie, Thos., grocer.

DAWSON, ILL.

Casler, Geo., blacksmith.	Pope, Sam, bakery.
Johnson, J. O., hardware.	Rentschler, Hy., merchant.
Leonard, Russell, elevator.	Rentschler, J. H., meat market.
Mowitz, J. W., merchant.	Young, J., coal dealer.
Natson, W. T., merchant.	

BUFFALO, ILL.

Buffalo Produce Co., poultry, hides and junk.	Sikong, A. W., Co., implement dealer.
Edwards, J. B., Co., hardware.	Smith & Smith, grocers.
Hale Bros., grocers.	Stoet, B. A., contractor and builder.
Hourez, D. J., tinner.	Stokes, C. A., auto accessories.
Loyd, C. F., grocer.	Trotter, P., & Son, blacksmith.
McCann, J. E., Grain Co., grain.	Wiles, Lester, Lumber Co., lumber, sand and gravel.
Metcalf, S. T., oils and gas.	Williams Henry, meat market.
Phillips, T. C., wood shop.	Young, L. W., coal dealer.
Robertson, J. W., printer.	
Robinson, H. C., grocer.	

MECHANICSBURG, ILL.

Bilbe & Beck, general store.
Farmer, Carl B., garage.
Farmer, G. Fred, general store.
Farmer, S. S., blacksmith.
Freeto, G. L., plumber.
Freeto, N. R., general store.
Fullenweider, O. H., elevator.

Hall & Burt, produce.
Herbert Hasebrigg, shoe shop.
Matthews, Sam, meat market.
Mechanicsburg Farmers' Grain Co., elevator.
Morris, Harold, garage.
Smith, H. C., junk dealer.
Suppie, Frank, elevator.

LANESVILLE, ILL.

Lanesville Farmers' Grain Co., elevator.
Mansfield Ford Grain Co., elevator.

Ross, Geo. C., grocery store.

ILLIOPOLIS, ILL.

Bickenback, A. P., drug store.
Biroth, O., meat and groceries.
Dake Estate, lumber and coal.
Fait, C. E., general mdse.
Farmers' Co-op. Co., grain and implements.
Headrick Garage, auto repairs.
Hunter, Wm., meat market.
Lewis, C. R., grain.

Lewis & Haynes, coal.
Myers, O. T., & Co., hardware and implements.
Neff Bros., general mdse.
Our Store, drug store.
Phillips, G. A., filling station.
Pickel, A. M., blacksmith.
Pritchett, A., & Co., hardware.
Ross Bros., groceries.

NIANTIC, ILL.

Bolls, Fred, garage.
Bolls, F. X., grocery.
Boone & Waddell, lumber.
Bruce & Frederick Grain Co., grain.
Combs & Farris, hardware.
Gambrill, B. E., grocery.
Herrold, Thos., grocery.

Hagen, J. W., restaurant.
Knox, J. W., meat market.
Niantic Farmers' Grain Co., grain.
Niantic Carbon Coal Co., coal.
Wheeler, Scott, groceries and meat.
Wonder Furnace Co., foundry.
Wright, Curtis, garage.

HARRISTOWN, ILL.

Beall Grain Co., elevator.
Birks & Sons, grocery.
Bradshaw, John, grocer.

Greer, Arrol, garage.
Steven Bros., grocery.

DECATUR, ILL.

Name of Firm	Kind of Business	Road Located on
Alexander Lumber Co.	Lumber	ILL. Cent.
Armour & Co.	Meats	Wabash
Builders' Lumber Co.	Lumber	Wabash
Burnstein, Simon	Junk	Wabash
Chambers, Bering & Quinlan Co.	Castings	Wabash
Chapman-Doake Co.	Flour and Feed	ILL. Cent.
Combination Fountain Co.	Soda Fountains	ILL. Cent.
Consumers' Ice Co.	Ice and Coal	Wabash
Corrington & Co., J. E.	Produce	Wabash
Danzeisen Packing Co.	Packing House	ILL. Cent.
Decatur Atomized Fuel Co.	Fuel	Wabash
Decatur Brick Mfg. Co.	Brick, Building Mtl., etc.	Wabash
Decatur Builders' Supply Co.	Building Material	ILL. Cent. I.T.S.
Decatur Coal Co. (Shaft No. 2.)	Coal	ILL. Cent.
Decatur Fuel Co.	Coal, Lumber	Wabash
Decatur Grocer Co.	Wholesale Grocers	ILL. Cent.
Decatur Lumber & Mfg. Co.	Lumber	ILL. Cent. I.T.S.
Decatur Malleable Iron Co.	Castings	Wabash
Decatur Milling Co.	Grain & Grain Products	Wabash
Decatur Pump & Mfg. Co.	Pumps & Grey Iron Castgs.	Wabash
Decatur Storage Co.	Storage	ILL. Cent.
E. Z. Opener Bag Co.	Paper Bags, etc.	ILL. Cent. Wabash.

DECATUR, ILL.—Continued

Name of Firm	Kind of Business	Road Located on
Elliott Commission Co.	Produce	Wabash
Field & Shorb	Plumbing Supplies	Wabash
Fritz & Co., J. W.	Building Material	ILL. Cent.
Halladay Co., L. P.	Auto Accessories	C.I.&W. Penn.
Hamman Bros.	Storage	ILL. Cent.
Harrison Ward & Co.	Grain Elevator	ILL. Cent.
Illinois Power & Light Corp.	Gas Works	ILL. Cent.
Illinois Power & Light Corp.	Power House	Wabash
Kenny Co., C. D.	Sugar. Coffee	Wabash
Knights of Pythias Home		I.T.S.
Leader Iron Works.	Boilers and Tanks	ILL. Cent.
Lilly, E. E., & Son	Flour, Feed & Coal	ILL. Cent.
Lyon & Sons Lumber & Mig. Co.	Lumber	Wabash
McClelland Grocer Co.	Wholesale Grocers	Penna.
Maus Co., F. H.	Paper, Straw & Baling Wire	ILL. Cent.
Metzler & Sons, H. W.	Produce	Wabash
Meridith Storage Co.	Storage	Wabash
Mississippi Valley Structural Steel Co.	Structural Iron	Wabash, Ill. Cent.
M. & C. Coal Co.	Coal	ILL. Cent.
Morehouse & Wells Co.	Hardware	ILL. Cent.
Morris & Co.	Meats	Wabash
Mueller Co.	Brass Fittings	Wabash
Mueller Fountain & Fixture Co.	Soda Fountains & Fixtures	Wabash
Mueller Iron & Foundry Co.	Castings	C.I.&W.
Nafziger Baking Co.	Flour	Penna.
National Biscuit Co.	Crackers, etc.	Wabash
National Grocer Co.	Wholesale grocers	Wabash
National Refining Co.	Oil	C.I.&W.
Parke & Son Co.	Building Material & Storage	Wabash
Polar Co., The	Coal and Storage, Ice, Coal, etc.	Wabash
Service Coal Co.	Coal	Wabash
Shellabarger Elevator Co.	Grain, Flour & Feed	Wabash
Sproat Co., P. H.	Flour, Feed & Produce	Wabash
Staley Mig. Co., A. E.	Corn Products	Wabash, C.I.&W.
Standard Oil Co.	Oil	Wabash
Swift & Co.	Butter, Eggs & Poultry	ILL. Cent.
Taylor, J. F.	Bottling Works	Wabash
Traver-Parrish Co.	Building Material	Wabash
U. S. Manufacturing Corp.	Wire Goods	ILL. Cent.
Wagner Malleable Iron Co.	Castings	Wabash
Wallins, I. A., Inc.	Poultry & Scrap Iron	Wabash
Walrus Mig. Co.	Refrigerators and Soda Fountains	Wabash
Ward & Son, C. E.	Wholesale Grocers	Wabash
Williams Sealing Corp.	Bottle Caps	ILL. Cent.

FORSYTH, ILL.

Benton, A. G., grocer.
Cooper, C. K., grocer.
Dewain, Victor, elevator.

Forsyth Lumber & Coal Co., lumber and coal.
Odor, O. C., blacksmith.

MARTIN, ILL.

Kaiser, L. J., elevator.

CRAWFORD, ILL.

McGuire, W. C., elevator.

MAROA, ILL.

Ammann, A. C., veterinarian.
Bates, B. H., blacksmith.
Braden, Frank, garage.
Burke, S. E., auto dealer.
Cooper, G. S., bakery.
Creckmur, Chas., garage.
Crum, C. F., gen. mdse.
Davis, D. W., auto repair.
Fort, Ord., feed store.
Gill, H. B., harness shop.
Green, E. M., elevator.
Hilt, Joe, publisher.
Hippard, Chas., merchandise.
Hitt, M. A., implements.
James, Elliott coal.
Johnson Oil Co., oil.
Larson, John, plumbing.
Linville, I. G., hardware.

Maroa Mig. Co.
McGuire & Wright, elevator.
Mettler, J. F., law office.
Meils, B. H., implements.
Moore, F. R., grocery.
Myers, Bert, hardware.
Myers & Dewhirst, lumber and coal.
Parker, F. W., grocery.
Pennypacker, P. S., meat market.
Purdom, L. J., grocery.
Reiter, Earl, battery station.
Schenck, Frank, ice plant.
Smith, John, blacksmith.
Standard Oil Co., oil.
Staninger, R. D., grocery.
Stonebraker & Butler, meat market.
Waller, George, elevator.
Ward, J. O., garage.

CRAIG, ILL.

Reed, E. P., elevator.

CLINTON, ILL.

Alsup & Alsup, grocery.
Alvey Rexall Drug Store.
American Grain Co.
Anderson, A. C., grocery.
Anderson, Oscar, tin and sheet metal works.
Auto-Battery Service Station.
Beatty, H. G., & Co., hardware.
Bennett, A., hardware.
Berland's Fashion Boot Shop.
Black, D. E., wall paper and paints.
Blue Valley Creamery.
Boone, Daniel, marble works.
Bordner's, A., Vulcanizing & Tire Co.
Boston Store, dry goods.
Brooks & Scott, grocery.
Campbell, S. P., grocery.
Central Hotel.
Central Illinois Oil Co.
Chambers, Ben G., drugs.
Clark Bros., monuments.
Clinton Cafe.
Clinton Coal Co.
Clinton Co-operative Assn.
Clinton Floral Shop.
Clinton Ice Cream Co.
Clinton Motor Co., garage.
Clinton Pure Ice Co.
Clinton Sand & Gravel Co.
Conants Bakery.
Consumers' Wholesale Grocery.
Cornish, S. R., lumber company.
Crang & Walrod, coal and feed.
DeWitt Co., co-operative grain company.
DeWitt Co., national bank.
Dillingham & Son, clothiers.
Eagle Cafe.
Electric Service & Battery Station.
Famous Cash Store.
Garriott, Gus, grocery market.
Garton, Wm., meat market.
Gem Restaurant.
Gottlieb, Milton, clothier.
Gowdy, H. S., grocery.
Griff's Book Store.
Grimsley's Flower Store.
Haines, I. O., bon ton confectionery.
Hallville Elev. Co.
Hammond & Son, grocery.

Harrison Elec. Service.
Hendrix Elevator.
Hight & Cline, grain office.
Hudson-Essex Station.
Hull & Gowdy, bakery.
Illinois Power & Light Corp.
Illinois Restaurant.
Illinois Traction System.
Interurban Restaurant.
Jones, P. S., printer.
Kent & Co., E., lumber.
Ketterson, V. J., confectionery.
Killough, John, Hardware Co.
Kooztz, O. B., cleaner, dyer and hatter.
Kraft, Thomas B., plumbers.
Langellier, O. L., Ford agency.
Longbrake, C. F., grocery.
Lundh, H. B., & Son, jewelers.
Magill House, hotel.
McAllister-Bear Co., Inc., dry goods.
McCoid, G. E., plumber.
Mee, Thos., jeweler.
Mee, Thos., music store.
Metz, Herman, sheet metal works.
Moore, D. G., grocery.
Moreland's Tire Shop.
Murdock & Farmer, dry goods.
Murray Boot Shop, shoes and hosiery.
Murray, Ralph R., Co., garage.
Mussion, Fred, grocery.
Myers Bros., clothiers.
National Telephone & Elec. Co.
Neill, Fred, druggist.
New Market Grocery.
Oakman Undertaking Co.
Owens, Gene, & Co.
Phares, J. A., garage.
Phares Taxi & Transfer Line.
Phares & Baker Shoe Store.
Piatt, F. A., bakery.
Piggly-Wiggly.
Pullen, W. N., undertaker.
Puritan Products Co.
Putnam Bros., grocery.
Railsback Grain Co.
Ramsey's Repair Shop.
Reed, G. A., second-hand furn.
Reo Motor Co., sales and service station.

Reynolds, Al., furniture and stoves.
 Riley, Ham, impiements.
 Rogers, S. Lloyd, drug store.
 Rundle Bros., meat market.
 Russell-Meyer Grocer Co.
 Sherman's Family Shoe Store.
 Sinclair Refining Co.
 Slick, L. F., garage.
 Sprague, J. H., garage.
 Standard Oil Service Station.
 State Bank of Clinton.
 Stevens Taxi-Auto Livery.
 Stubbs, C. C., & Co., ice cream factory.
 Sylvester, E., feed mill.
 Taylor, Walter, coal.
 Taylor & Cline Bottling Works.

Tick, Jacob, wholesale produce and junk de
 Trail's Electric Shop.
 Trummel, Lloyd, dry cleaner.
 Vehon, M. L., & Co., grain merchants.
 Vinson, S. P., grocery.
 Vollrath, Werner C., garage.
 Wade, Fred S., coal.
 Walrod & Crang, coal and feed.
 Warner Hospital.
 Warrick, Fred, groceries.
 Welch Tire Shop.
 Will, J. E., & Co., furniture.
 Williams' Wall Paper & Paint Co.
 Williams, J. T., bakery.
 Williamson, J. E., cash market.
 Wilson, J. B., & Son., hardware.

WAPELLA, ILL.

Abell, P. L., blacksmith.
 Arthington & Swearington, butchers.
 Bell, J. R., hardware dealer.
 Burke, P. J., grocer.
 Cline & Wood, elevator.
 Canady Bros., garage.

DeLaney Grain Co., grain.
 Graham, W. A., garage.
 Greene, J. T., grocer.
 Hazelwinkle, Mr., coal dealer.
 Kraft, Geo., feed barn.
 Mouser, A. E., hardware.

CARLE SPRINGS, ILL.

Arnold, G. W., & Son, elevator.

BUCKS, ILL.

Arnold, G. W., & Son, elevator.

HEYWORTH, ILL.

Adams, M. E., concrete contractor.
 Alexander Lumber Co., grain and coal.
 Allen, L. B., garage.
 Ball, F. A., grocery.
 Ball, C. F., clothing.
 Buck Grain Co., grain and coal.
 Claffin Bro., auto livery.
 Clark, Edwin, meat market.
 Craig, E. L., stock buyer.
 Cruikshank Harry, poultry and produce.
 Eills, C. S., variety store.
 Ewert & Zimmerman, garage.
 Farmer Grain Co., grain and coal.
 Farmers' State Bank, bank.
 Graupman & Taylor, harness shop.
 Hasenwinkle Grain Co., grain and coal.
 Hendryx, L., stock buyer.
 Heyworth State Bank, bank.
 Humes, J. H., restaurant.
 Isenminger, T. W., undertaker.
 Isenminger, Otis, poultry and produce.

Jensen, Alex., carpenter.
 King, E. R., bakery.
 Martin, S. A., druggist.
 Thurman Oliver, stock buyer.
 Peasley, Lawson, stock buyer.
 Perry, John, tin shop.
 Randolph Grain Co., grain and coal.
 Robb, L., druggist.
 Russum, C. H., tractor dealer.
 Rutledge, E. B., plumbing and hardware.
 Schoffel, Chas., meat market.
 Short, Richard, carpenter.
 Stewart, J. H., grocery.
 Stockdale, J. C., grocery.
 Swindlehurst, Dr. L. W., veterinarian.
 Turner, Dr. Frank, physician.
 Van Valey, J. A., mason.
 Wakefield, Dr. F. L., physician.
 Washburn, E. S., grocery.
 Wiseman, R. H., hardware.
 Yocum, Frank, carpenter.

CONDIT, ILL.

Name of Firm

Kind of Business

Road Located on

Holcomb, Cassius, general merchant.

Wrighthouse, Theo., general merchant.

CERRO GORDO, ILL.

Adams, C. W., Ford dealer.
 Blickenstaff, D. D., oil.
 Booher, E. B. & Sons, hardware.
 Cerro Gordo Corp. Grain Co., elevator.
 Cerro Gordo Lbr. Co., lumber, sand and gravel.
 Ferguson, Jno., drugs.
 Henneberry, T. J., elevator.
 Likins, Oscar, garage.
 McLaughlin, F. R., furniture.

Metzger, J. B., grocery.
 Mikels, M. N., & Son, hardware.
 Moore, C. E., grocery.
 Pollard, J. M., grocery.
 Sackriter, W. H., grocery.
 Standard Oil Co., oil.
 Swanda, W. D., grocery.
 Twyman, E. O., lumber, sand and gravel.
 Wood & Schultz, garage.

MILMINE, ILL.

Bauman, H. B., & Son, implements.
 East, O. N., grain and coal.
 Milmine Grain Co., grain and coal.

Taylor & Hawver, general store.
 Warner & Son, A. L., blacksmith.

BEMENT, ILL.

Arlington Hotel, hotel.
 Ball, C. H., contractor.
 Bement Bakery, bakery.
 Bement Elec. Lt. & Pr. Co.
 Bement Grain Co., grain.
 Bement Ice Co., ice.
 Bement Lumber Co., lumber.
 Bement Water Works.
 Boyd, John, hardware.
 Bodman Drug Store, drugs.
 Body, W. W., grocer.
 Bower & Muthersbaugh, clothing.
 Camp, W. E., grain.
 Conlin & Malkus, meats.
 Davis, W. W., drugs.
 Godfrey, D. E., grocer.

Gregory, Earl, filling station.
 Harlow, K. B., dry goods.
 Hill Bros., garage.
 Lane, R. R., pub. register.
 Long, Sherman, second hand goods.
 Loughin, N. O., grocer.
 McPherson, hardware.
 Plumer, Ray, poultry.
 Postlewait, S. M., implements.
 Smith Bros., garage.
 Sprague, J. F., elevator.
 Standard Oil Co., oil.
 Swenson, Andrew, furniture.
 Tiffin Motor Co., garage.
 Ward, A. S., grocer.
 Wilkinson, A. L., lumber.

CLARK, ILL.

Monticello Grain Co., elevator.

MONTICELLO, ILL.

Alcorn, R. E., plumber.
 Bloyer, F. A., & Co., monuments.
 Bowman's Hardware & Elec. Co.
 Bruhn, W. H., grocery.
 Carrow, Fred J., garage.
 Clodfelder, Don, cleaning and pressing parlor.
 Cole, J. P., monuments.
 Combes & Walters, meat market.
 Cozad, C. L., tailor shop.
 Culp, D. N., painter.
 Deep Rock Oil Co., service station.
 Donahue, J. M., drug store.
 Doss, Chas. H., implements.
 Dresback, Fred, bakery.
 Eshelman, Wm., tailor shop.
 Evans, H. J., grocery.
 Finson, W. L., elevator.
 Ford Service Station, service station.
 Gregory, Frank, junk and produce.
 Haines, George, Jr., dairy.
 Hall, Earl, electric shop.
 Hammerschmidt, A., contractor.
 Harrington, F. M., painter.
 Harris, H. P., hardware.
 Hazzard, Charles, grocery.
 Hemphill, E. S., contractor.
 Hency, M. E., blacksmith.
 Higdon, W. D., newspaper.
 Home furniture Co., furniture.
 Hubbard, Ernest, plumber.
 Jay, H. L., meat market.
 Johnson, H. L., painter.
 Keller, J. W., harness shop.
 Kesler, W. E., furniture.
 Kilton, Obert, auto painting.

Knott, W. A., concrete vaults.
 Leiper, J. D., novelties.
 Levin, John, clothing store.
 McCall, Wm., concrete and brick work.
 McIntosh, W. M., saw mill.
 Mackey, J. S., undertaker.
 Maier Coal Co., coal.
 Maier Lumber Co., lumber.
 Mailander, F. J., gent's clothing store.
 Martin, H. P., & Co., department store.
 Miller, A. C., ice plant.
 Miller, J. C., tin shop.
 Mitchell Bros., grocery.
 Monticello Grain Co., grain.
 Monticello Ice Co., ice.
 Munson, I. N., Ford garage.
 Parker, Wm., painter.
 Pepsin Syrup Co., medicine mfg.
 Phaenis, A. A., lumber yard.
 Pike, Ora O., auto salesroom.
 Pinus Medicine Co.
 Raycraft, Joseph, drug store.
 Rudisill Brothers' Garage, garage.
 Schmidt, H. A., shoe shop.
 Scott, Ray O., meat market.
 Smart, C. Z., shoemaker.
 Standard Oil Co., service station.
 Stitt, Louis W., funeral director.
 Thompson, Robert M., blacksmith.
 Troike, W. H., garage.
 Tull, T. E., hardware.
 Wilson, Howard, grocery.
 Woodworth, C. E., contracting plasterer.
 Wright, Chas. H., painter.

WHITE HEATH, ILL.

Flanigan, J. A., garage and hardware.
Hannah, H., grocery and dry goods.

Madden, W. H., hardware.
Vinson, J. C., coal.

BONDVILLE, ILL.

Barker, Geo., Ford dealer.
Bondville Grocery Co., grocery.
Bristow, H. A., blacksmith.
Carter, W. R., garage.

Kesler, J. H., lumber dealer.
Kirk, M. A., & Co., grain.
Rogers, Chas., garage.
Samuelson, C. O., mdse.

CHAMPAIGN, ILL.

Name of Firm	Kind of Business	Road Located on
Alexander Lumber Co.	Building Material & Coal	ILL. Cent.
Beach & Co., B. C.	Grain and Coal	C.C.C.&St.L.
Burr Co.	Foundry	ILL. Cent.
Circle A., Products Co.	Lbr. & Portable Houses	ILL. Cent.
Champaign Home Oil Co.	Oils	Wabash
Champaign Milling Co.	Feed and Grain	Wabash, C.C.C.&St.L.
Cleveland Grain Co.	Grain	C.C.C.&St.L.
Eisner Grocery Co.	Groceries	ILL. Cent.
Harris & Dillavou	Coal & Building Material	ILL. Cent.
Illinois Cut Stone Co.	Stone	Wabash
Illinois Power & Light Co.	Power House	ILL. Cent.
Illinois Power & Light Co.	Plant	Wabash, C.C.C.&St.L.
Lange Bros.	Cement Blocks	Wabash, C.C.C.&St.L.
Locomotive Crane Co.	Tools, etc.	ILL. Cent.
Nogle & Black.	Coal	Wabash
Ogden & Burt	Grain Elevator	C.C.C.&St.L.
Smith & Co.	Ice & Coal	ILL. Cent. C.C.C.&St.L.
Stipes, R. E.	Sand and Gravel	Wabash, C.C.C.&St.L.
Twin City Ice & Coal Storage.	Coal, Ice, etc.	ILL. Cent.

URBANA, ILL.

Name of Firm	Kind of Business	Road Located on
Bennett, J. B.	Brick and Tile	C.C.C.&St.L.
C. & S. Coal Co.	Coal	Wabash
Champaign & Urbana Water Wks.		C.C.C.&St.L.
City Fuel Co.	Coal	C.C.C.&St.L.
Clifford Jacobs Forging Co.	Foundry	C.C.C.&St.L.
Consumers' Fuel & Truck Co.	Coal	Wabash.
Gray, John	Cement Blocks	Wabash.
Harris & Dillavou	Coal and Cement	Wabash.
Huff & Co., S. E.	Lumber and Coal	C.C.C.&St.L.
Hunter Wood Co.	Coal, etc.	Wabash
Leavette Mig. Co.	Foundry	Wabash.
Reichard, John	Elevator, Coal	C.C.C.&St.L.
Sheldon Brick Co.	Brick	C.C.C.&St.L.
Smith Coal Co.	Coal, etc.	Wabash, C.C.C.&St.L.
Somers, F. A.	Cement Plant	C.C.C.&St.L.
Standard Oil Co.	Oil	C.C.C.&St.L.
State University		I.T.S.
Stinespring, H. P.	Coal Yard	Wabash
Stipes, R. A.	Coal	C.C.C.&St.L.
Stipes & Hecker	Cement Plant	C.C.C.&St.L.
Twin City Feed, Mill & Coal Co.	Feed Mill and Coal	Wabash
Urbana Grain, Coal & Cement Co.	Grain, etc.	Wabash
Walker Concrete Products Co.	Concrete Silos	Wabash

ST. JOSEPH, ILL.

Aero Oil Company, oil and grease.
Alverson, J. H., general store.
Casto, Dr., C. P., drugs.
Coon, E. J., elevator.
Cook, J. G., restaurant.
Dale, C. W., publisher.
Dukes, W. A., druggist.
Exchange Bank, bank.
Flock Bros., garage.
Gibson, C. W., general store.
Gorman, James, plumber.
Hart, O. T., veterinary.
Kinzie Bros., general store.
Knappenberger, Dr., T. G., drugs.

Lambdin Oil Co., oil and grease.
Lang, John, grocer.
Leesly, Mrs. M., grocer.
Long, A. E., elevator.
Phillips, E. H., restaurant.
Prickett, Scott, hardware.
Schuman, J. H., hardware.
St. Joe Farmers Co-operative Ass'n., A. O.
Peters, mgr.
St. Joe Motor Sales Corp., garage.
St. Joe State Bank, bank.
White, A. E., lumber.
Wolf, Wm., meat market.

GLOVER, ILL.

Wright, R., restaurant.

OGDEN, ILL.

Baker, Lewis, garage.
Cannon, G. H., leather.
Cast, R. E., hardware.
Freeman, J. H., general store.
Tiscus, E. E., restaurant.
Hays, Wm., coal.

Hiller, W. J., meat market.
Hunter, Raymond, lumber.
Leavitt, Abe., general store.
Otis R. E., restaurant.
Sherman, W. W., drugs.
Supple, Frank, elevator.

STATE ROAD, ILL.

Dennis, Wm., elevator.

HOMER, ILL.

Benners, electric service.
Butler & Robertson, gen. store.
Conkey, C. A., hdwe. and implements.
Conklin Co., bakery.
Currant & Son, grain dealers.
Evans, Geo., blacksmith.
Farmers' Elev. Co., elevator.
Hall, Benj., auto supplies.
Hall & Oneal, poultry and cream.
Hammel, L. L., merchant.
Hays, F. C., grocer.

Hess & Co., merchant.
Jud, W. J., merchant.
Kiser, A. C., grain dealer.
Koehn, J. C., Co., grain dealer.
Myers, D., garage.
Pioneer Cream Co.
Roloiff, R., merchant tailors.
Wahl, Leo, butcher and shipper.
Watson, G. W., hdwe. and implements.
Smoot, H. M., lumber and hardware.

DE LONG, ILL.

DeLong, C. B., elevator.

FITHIAN, ILL.

Cromwell, J. D., grocer.
De Long Motor Co., garage.
Doney, B. T., grocer.
Fithian Hardware Co., hardware.

Lee & Co., Geo. F., lumber.
Nieman, Floyd, drugs.
Standard Oil Co., oil and grease.
Weaver, H., general store.

OAKWOOD, ILL.

Hagaly, W. S., merchant.
Howard, George, elevator.
Mason & Trent, lumber yard.
Neal, B. W., blacksmith.
Ridge, B., merchant.

Rogers & Vinson, merchants.
Sailor, S. C., stock shipper.
Sailor, Tom, merchant.
Snider, A. T., merchant.

BATESTOWN, ILL.

Johnson Oil Co., bulk station. I.T.S.

DANVILLE, ILL.

Name of Firm	Kind of Business	Road Located on
Allith-Proudy Co.	Hardware	C.&E.I. C.C.C.&St.L.
American Refrigerators Co (Tilton).	Brick	Wabash
Armour & Co.	Meat	C.&E.I.
Beard Ice Co.	Ice	Wabash
Brady Branch Coal Co.	Coal	I.T.S.
Bredenbaugh, S. D., Coal Co.	Coal	Wabash
Bredeloft & Ball	Produce	C.&E.I.
Builders' Supply Co.	Building Material	Wabash
Busehnell, A. B.	Flour and Feed	C.&E.I.
Campbell Bros.	Inbound Live Stock	Wabash
Clark Construction Co.	Contractors	C.&E.I.
Crystal Ice & Coal Co.	Coal	C.&E.I.
Cushman Handle Co.	Handles	C.&E.I.
Danville Brick Co.	Brick and Tile	C.C.C.&St.L.
Danville Buttermilk Co.	Buttermilk	C.&E.I.
Danville Coke & Coal Co.	Coke	C.&E.I.
Danville Co-operative Society	Retail Coal Dealers	C.&E.I.
Danville Iron & Metal Co.	Junk	C.&E.I.
Danville Lime & Cement Co.	Cement and Lime	C.C.C.&St.L.
Danville Lumber Co.	Lumber	C.C.C.&St.L.
Danville Malleable Iron Co.	Foundry	C.&E.I. C.C.C.&St.L.
Danville Material & Fuel Co.	Contractors	C.&E.I. C.C.C.&St.L.
Danville Street Ry. & Lt. Co.	Gas Plant	Wabash
Danville Transfer & Storage Co.	Storage	Wabash
Danville Wholesale Grocer Co.	Groceries	Wabash
Darnell & Palmisano	Fruit, etc.	C.&E.I.
Dixie Coal Co.	Coal Yard	C.&E.I.
Dudenhofer Bottling Works.	Beverages	Wabash
Elliott Lumber Co.	Lumber Yard and Planing Mills	C.&E.I.
Fair Grounds	Fair Exhibits	C.&E.I.
Fecker Brewing Co.	Malts	Wabash
Force Willard Mfg. Co.	Hardware Mfrs.	C.&E.I.
Gartland Danville Foundry Co.	Iron Foundry	C.&E.I.
Grape Creek Coal Co.	Coal Shed	C.C.C.&St.L.
Headley Glass Co.	Glass Mfrs.	C.&E.I.
Hege'er Zinc Co.	Smelting	C.&E.I.
Hege'er Zinc Co.	Smelting	C.C.C.&St.L.
Herendeen Milling Co., Chas.	Flour and Feed	Wabash
Hill, F. L., Lumber Co.	Lumber	C.C.C.&St.L.
Holden, N. E., Lumber Co.	Lumber	C.C.C.&St.L.
Holmes Bros., R.	Machinery	C.&E.I.
Hooten, C. B.	Lumber	C.C.C.&St.L.
Inland Supply Co.	Wholesale Supplies	C.&E.I.
Indian Refining Co. (Tilton)	Oil	Wabash
Jenkins, W. H.	Coal Yard	C.&E.I.
Lamm, E. C.	Lumber and Planing Mill	I.T.S.
Krauel, H. B.	Building Contractor	C.&E.I.
Mercantile Co., L. C.	Groceries	C.&E.I.
Miller & Son, L. F.	Commission Merchants	C.&E.I.
Nelson Morris & Co.	Meat	C.&E.I.
Peyton Palmer Co.	Wholesale Groceries	C.&E.I.
Poll Construction Co.	General Contractor	C.&E.I.
Pierson Holweck Lumber Co.	Lumber	C.&E.I.
Roseberry, A. W.	Coal	C.&E.I.
Shaffer Oil & Refining Co.	Oil Station	C.&E.I.
Sinclair Oil Co.(Tilton).	Oil	Wabash
Soldiers' Home		C.&E.I.
Standard Oil Co (Tilton).	Oil	Wabash
Sugar Creek Creamery Co.	Cream and Butter	C.&E.I.
Swesher & Sons, Chas.	Flour and Feed	Wabash
Swisher Lime & Cement Co., S. P.	Lime and Cement	Wabash
Trent Bros. Lumber Co.	Lumber	C.C.C.&St.L.
United Electric Coal Co.	Coal	C.&E.I. C.C.C.&St.L.
Union Fuel Co.	Coal	I.T.S.
Webster Grocery Co.	Groceries	C.&E.I.
Western Brick Co(Plant No. 1.).	Brick	C.C.C.&St.L.
Western Brick Co (Plant No. 2.).	Brick	C.&E.I. C.C.C.&St.L.
Western Brick Co (Plant No. 3.).	Brick	C.&E.I.
Yeager & Son, M.	Contractor and Builder	C.C.C.&St.L.

CATLIN, ILL.

Chicago Colliers Coal Co.
Cook & Gardner, restaurant.
Dickerson, H., meat market.
Frazier, James, meat market.
Jones, A., & Sons, grocers.
Jones Bros., grocers.

Peabody Coal Co., coal.
Stansbury, D. V., groc. and restaurant.
Taylor English Coal Co., coal.
Voigt, C. A., druggist.
Wilkinson, R. J., groc. and restaurant.

WESTVILLE, ILL.

Bee Line Garage, auto repairs.
Blairy, L. J., & Son, general store.
Commarita, Frank, grocer.
Carp, Geo., groceries and meat.
Gaughran, Barney, coal.
Giacone, Joe, wholesale candies.
Gilbandy, H. J., grocer.
Heidrick & Somers, hardware and implements.
Herman, E., dry goods.
Home Oil Co., oil.
Lete, A., grocer.
Lucas, Thos., general store.
Migliin, Geo., cream.

Norkus, Joe., meat.
Parmitier Bros., groceries and meat.
Quartier & Co., general store and furn.
Rivello Bros., general store.
Roberts, John, general store.
Slazas, John, groceries and meats.
Spang & Wherry, lumber.
Stansburg, A., druggist.
Szyloggi, John, general store.
Trucono, Chas., & Son, general store and hdwe.
Truvada, Pete, general store.
Vacketta, O., general store.

GEORGETOWN, ILL.

Blayney, G. E., drugs.
Bouton Bros., feed.
Boyd, George, pool hall.
Brooks, Wm., grocery.
Clark, Harry, dry goods, grocery and meat.
Cornelious, Ed., cafe.
Davis & Himmer, meat market.
Dillon, J. R., garage.
Dukes, cafe.
Frazier, J. A., gents' furnishings.
Galbreath, J. K., grocery.
Gallez, J. A., grocery.
Georgetown Impl. Co., implements.
Georgetown Meat Market, meats.
Georgetown Motor Co., garage.
Henry Hardware Co., hardware.
Lewandowsky, Alex., groceries and meats.
Madden, Jon. W., groceries and meats.
Madden, F. K., cafe.

Meithie, Harley, garage.
Meithie, M., groceries and meats.
Mitchell, Thos., blacksmith.
Mathias & Riffett, groceries and meats.
Parks, S. F., grocery.
Parker, Daisy, grocery.
Paxton, C. S., wholesale grocery.
Quartier & Co., hardware and furniture.
Richards, P. M., wholesale grocery.
Richie Electric Co., electric supplies.
Rodowski, A., grocery and meats.
Schooler, Roy, pool hall.
Smith, Emmett, ice and coal.
Snider, Henry, dry goods.
Spang, C. B., elevator and lumber yards.
Tarrell, H. G., racket store.
Turner, H. G., hardware.
Vermillion County Produce Co., poultry and eggs.

RIDGE FARM, ILL.

Banta's Garage, garage.
Brewer, Frank, furniture store.
Carsman & Co., grocery store.
Henderson, George, garage.
Mendenhall, Thomas, blacksmith.
Millage, N. N., garage.
Mills, Milton, feed store.
Model, The, dry goods.
Myers, J. W., poultry dealer.
Pearman, Wm., coal yard.
Rafferty & Henthorne, hardware.
Ridge Farm Co-operative Grain Co., grain elevator.

Ridge Farm Creamery, creamery.
Ridge Farm, implements.
Saunders, A. P., dry goods.
Schermerhorn & Son, lumber yard.
Smith, A. L., grocery store.
Smith, E. C., Grain Co., grain elevator.
Smith, Elijah, grocery store.
Smith, F. P., coal yard.
Square Deal Service Sta., garage.
Tuttle, J. P., & Son, hardware.
Warner & Francis, grocery store.
Willison, Henderson, garage.
Young, W. W., blacksmith.

E. J. SCHUSTER
Printing Co.

THE ONLY EXCLUSIVE
PRINTERS OF
RAILROAD TARIFFS

9th and Walnut . . . St. Louis

Electrical Insulating
Material

Cotton Tape,
Cotton Sleaving,
Fibre, Sheets, Rods, Tubes,
Oiled Muslin and Tapes,
Mica Plate,
Mica, cut and uncut,
Fish Paper,
Red Rope Paper,
Varnishes,
Press Board

T. C. White Electrical
Supply Co.

4347 Duncan Ave. St. Louis, Mo.

NEW YORK
32 Nassau St.

BUFFALO, N. Y.
HAMILTON, ONT.

ST. LOUIS
Syndicate Trust Bldg.

MONTREAL, QUE., 153 Peel St.

BUFFALO BRAKE BEAM CO.
BRAKE BEAMS FOR ALL CLASSES OF CARS,
LOCOMOTIVES AND ELECTRIC EQUIPMENT.
AUXILIARY SUPPORTS FOR BRAKE BEAMS.

LET US FURNISH YOU WITH YOUR REQUIREMENTS

Polished Plate Glass, Window Glass, Skylight Glass (all thicknesses), Prism Glass, Florentine Glass, Colored Glass, Wind Shields and Auto Head Lights, Beveled and Plain Mirrors, Beveled Polished Plate Glass

As we specialize exclusively in all kinds of glass of every description for building purposes, together with our immense stock assures you

Prompt Service at Minimum Prices and Maximum Quality

Drop us a postal for our Retail Dealers' Ready Recorder—"It's a Time Saver"

HADLEY DEAN GLASS CO.

11th STREET and LUCAS AVENUE
ST. LOUIS, MISSOURI

Kennard's
ESTABLISHED 1856

Specialists in Home Furnishings

*Furniture
Rugs
Linoleums
Draperies
Curtains*



J. KENNARD & SONS
Washington at Fourth

Union Spring & Manufacturing Co.

Manufacturers of Steel Castings, Coil Springs, Spring Plates,
Elliptic Springs, Journal Box Lids
Kensington (All Steel) Journal Box

WORKS: NEW KENSINGTON, PA.

Pittsburgh Office: 300 GRANITE BUILDING

50 Church St., New York, N. Y.
Fisher Building, Chicago, Ill.
Todd Building, Louisville, Ky.

Mutual Building, Richmond, Va.
Munsey Building, Baltimore, Md.
226 South 15th St., Philadelphia, Pa.



**IF
GOOD FIRE CLAY
PRODUCTS**

Are What You Want—Demand
WALSH BRANDS

WALSH FIRE CLAY PRODUCTS CO.

ST. LOUIS

4070 N. MAIN STREET

NEW YORK CHICAGO
220 Fifth Avenue 360 N. Michigan Bl.

MORE-JONES FOUNDRIES

are equipped for the manufacture of
clean, sound, uniform castings in

**Brass, Bronze, Gun
Metal and Aluminum**

Efficient workmen, intelligent supervision and
modern appliances make it possible to turn
out these "Quality Castings" rapidly and ac-
curately, and at consistently low prices.

BABBITT METAL

for all purposes;

Durable, reliable and guaranteed.

SOLDERS;

all grades, in Bar, Wire, or Drop.

**MORE-JONES BRASS &
METAL CO.**

ST. LOUIS, MO.



**HUBBARD & COMPANY
CHICAGO**

*THE HARDWARE MAKES THE LINE
HUBBARD MAKES THE HARDWARE*



Electro-Nite Carbon Co.

Manufacturers of

**CARBON, GRAPHITE, AND METAL GRAPHITE BRUSHES
FOR ALL PURPOSES AND CONDITIONS OF SERVICE
PLATE, STRIP AND ROUND STOCK CARBON**

CATALOGUE AND BRUSH DATA SENT UPON REQUEST

CHICAGO OFFICE
549 West Washington
Boulevard

Service
and Engineering
Department

ST. LOUIS, MO.

The home is the very soul of a city. St. Louis is a city of homes, home folks and a real community spirit. It is a city of happy family groups.

The many pretty residence districts in all parts of the city have given St. Louis a national reputation as a city of beautiful homes. These sections contain dwellings of all classes, from palatial mansions to the modest little homes of wage-earners. Apartment-house sections furnish many comforts and conveniences for tenants. Districts devoted to medium-priced homes abound in desirable locations, many adjacent to public parks.

The convincing proof that St. Louisans are working together for common good came when the voters went to the polls on February 9, 1923, and by an overwhelming majority passed a bond issue of \$87,352,500 for general municipal improvements.

This improvement program of a city-wide nature is extended over a period of ten years, and comprises traffic betterment, city beautification, commercial development, and increase of municipal facilities for the benefit of residents and visitors.

These improvements will provide additional conveniences and recreation facilities for residents, will enhance property values, and will add pleasure to the already enjoyable home life, as well as made St. Louis a greater "City of Homes."

It is estimated that more than \$450,000,000 will be spent by private enterprises in new construction and development as a direct result of this municipal bond issue program.



Skyview of Downtown St. Louis

A city that does such big things in a big way—with all of its many elements team-working so well—is a good place for you and a good place for your children and their children to *live in, work in and play in.*

There are no "keep off the grass" signs in St. Louis parks. Instead of reserving the parks as highly cultivated spots to appeal alone to a sense of beauty, the city has made them both sightly and useful. They are maintained as big playgrounds of the people, and the public is permitted full freedom without rigid restrictions.

The fame and influence of the Missouri Botanical Garden (Shaw's Garden) encircles the world. It has the largest collection of plant life in America, and is second only to the Kew Gardens in England. It comprises 125 acres, and has more than 11,000 species of plants from all climes and parts of the producing globe. It is openly daily, free to the public.

St. Louis has been a pioneer in encouraging recreation and fostering outdoor sports, and has taken the lead among American cities in providing facilities for whole-

ST. LOUIS, MO.—Continued

some athletics. The Municipal ("Muny") athletic leagues, conducted under the supervision of the city in baseball, football, basket ball, tennis, golf, rowing, swimming, etc., have placed St. Louis in the first rank in amateur athletics. The St. Louis idea in municipal sports is fast spreading throughout the nation.

Scores of outlying resorts on the Meramec River within an hour's ride from St. Louis furnish recreation and vacations over the week-ends for more than 25,000 St. Louis residents. Other thousands, with their families, occupy cottages along the Meramec during the summer season.

The cottagers and vacationists are within easy reach of the many bathing beaches and recreational entertainments of various sorts. Canoeing, bathing, fishing, swimming races, boat races, dancing, baseball games, river pageants and aquatic exhibitions are among the pleasures of the merry throng.

The Ozarks, the great midcontinent playground of America—within a half day's drive by automobile from St. Louis—offer every opportunity for the hunter, the fisherman and the naturalist. The Gasconade, Current and Big Piney rivers in their winding courses through the Ozarks furnish ideal camping sites, bathing, fishing, boating, hunting and vacation pleasures. Club houses, cabins, rustic cottages and hunting lodges supply accommodations for invigorating leisure and complete rest.

The winding roadways, the cross-country trails and the state highways pass through regions which equal, is not excel, the beauty of any vacation land in America.

The altitude of the Ozark hills makes the air pure and bracing. The sparkling water from the numerous Ozark springs is most refreshing. Camping parties may obtain reliable guides, boats and equipment for floats down the shallow rapids of the Ozark streams.

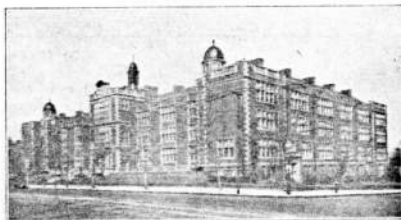

A St. Louis Public School

Missouri has authorized a bond issue of \$60,000,000 for the construction of hard-surfaced roads. This, with Federal aid, will mean the expenditure of more than \$100,000,000 for good roads throughout the state. Many of the main highways are now being built. Less than a half day's drive on these concrete traffic lanes will bring the automobilist to the great Ozark vacation grounds.

The adjacent state of Illinois has likewise passed a bond issue of \$60,000,000, which will result in the building of hard roads costing more than \$100,000,000. Most of these main Illinois highways have been built, and others are in process of construction.

The completion of this road-building program will make it possible for tourists to reach any part of these two states on ribbons of concrete.

Art and entertainment rank with the educational and recreational facilities of a city. Most residents think of these in connection with schools, churches, moral atmosphere, climate, health safeguards, public parks, athletics, etc.

Commercial Electrical Supply Co.

320 South Broadway
ST. LOUIS, MISSOURI

—  —
WHOLESALE DISTRIBUTORS

*Motors, Generators, Transformers, Central Station and
Transmission Line Equipment, Construction Material, Wiring and
Mill Supplies, Lighting Fixtures, Ranges, Washers, Vacuum
Cleaners, Household Appliances
Radio*

MOTOR REPAIRS

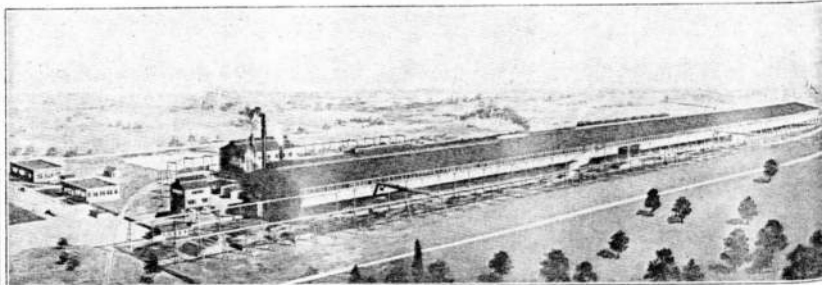

Madison Works of Laclede Steel Company is one-third of a mile in length and is devoted to the manufacture of Rail Steel Reinforcing Bars. Five hundred feet of this building is given over to a warehouse and bending department, which enables us to specialize in the cutting, bending and tagging of bars ready for placing in the forms, and in the immediate shipment of straight lengths from warehouse stock.

LACLEDE STEEL COMPANY



WORKS:
Alton, Illinois
Madison, Illinois

General Offices:
Arcade Building
Saint Louis

District Offices:
Chicago, Illinois
Kansas City, Mo.
Detroit, Michigan



ST. LOUIS, MO.—Continued

The magnificent St. Louis Municipal Theater is the largest municipally-owned outdoor theater in the world. With additional ornamentations and conveniences each year, the playhouse has been developed into the permanent concrete auditorium on a hillside of today, with tier after tier of seats giving a seating capacity of 9,270.

The grassy banks of the River des Peres has been converted into a stage 120 feet wide and 90 feet deep in the natural forest stage setting, with a bridge across the stream leading from stage to dressing rooms.

The St. Louis Fashion Show—a wonderful style pageant—held in August each year in the Municipal Open-Air Theater is recognized as the most complete animated exposition of styles ever staged. It is a colorful spectacle combining vaudeville, circus acts, water sports and scenic effects with an entertaining display of the newest styles on living models.

Although it is designed primarily as a trade exposition and entertainment for the merchants of the Mississippi Valley and great Southwest trade zone, for whom St. Louis is the logical market, the St. Louis Fashion Show is entertaining and fascinating even to those who are not directly interested in its commercial phases.

The enlarged St. Louis Zoo is another of these big civic accomplishments. The people of the city voted a direct tax for the enlargement and maintenance of the zoo, and it has become one of the chief zoological gardens of America. Experts concerned with the captivity of wild animals have come to St. Louis from all sections of the United States to study the methods by which the animal dens and paddocks are being transformed into near-to-nature haunts.

The Mississippi River at St. Louis, with its steamboats, tugboats, modern barges and tows, pleasure craft, four bridges, and ferry boats, flanked by the elevated railroad and skyscrapers of the nearby downtown business districts, forms one of the greatest attractions to visitors and sight-seers. The old section of St. Louis adjacent to the river, now rather desolate but still interesting, forms the district referred to by Charles Dickens in his "American Travels" as the "French Quarter."

St. Louis has a frontage of 19 miles on the Mississippi River, which is spanned by four bridges. The Eads Bridge, besides being an engineering masterpiece, is one of the world's most sightly bridges. It was 10 years in building, and cost approximately \$10,000,000. It has two decks, one for vehicular and pedestrian, and the other for railroad traffic.

The Municipal Bridge, or "Free Bridge," built by the city for the free passage of vehicles, pedestrians and trains, is two lines long and is the largest double-span steel bridge in the world. The Merchants' Bridge has a single deck and is for railroad traffic only. The McKinley Bridge was built for interurban cars entering St. Louis, and has a roadway for vehicles and path for pedestrians.

St. Louis' commercial and industrial greatness is evidenced by the fact that one out of every five persons in the United States walks in St. Louis shoes. St. Louis is the world's largest shoe market, and has the largest individual shoe manufacturing plant in the world.

When the country goes traveling it uses St. Louis trunks and handbags. St. Louis is the largest trunk market in the United States. St. Louis stoves heat the world. Its ranges cook the country's food. The city is the world's leader in the manufacture and sale of stoves and ranges, and has the largest individual plant in the world making these necessities.

Your summer colds and winter ills are relieved by St. Louis drugs and chemicals. St. Louis has the largest drug house in the world, and is the largest drug and chemical market in the United States. The world rides in St. Louis street cars. St. Louis has the largest street car manufacturing plant in the world, and St. Louis street cars are used in all nations.

Automobiles throughout the world are supplied with St. Louis piston rings. St. Louis is the piston ring center of the universe. The world's sugar is produced with St. Louis sugar-mill machinery. St. Louis is the largest sugar-mill machinery market in the world.

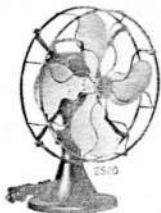

The Emerson Electric Mfg. Co.

2018 Washington Avenue
St. Louis, Mo.

Manufacturers of

EMERSON FANS
with the **5** year guarantee

Oscillating, Non-Oscillating and Ceiling Fans
for Alternating and Direct Current

Motors 2-hp. and Smaller
Single-phase, Polyphase and
Direct Current

Ventilating and Exhaust Fans for
Alternating and Direct Current



The Emerson Company Sells No Apparatus at Retail

THE WRIGHT TIE COMPANY

Manufacturers of

Railroad Ties and Timbers

Preservative Treatment with Creosote Oil and Zinc Chloride

BOATMEN'S BANK BUILDING

SAINT LOUIS

ST. LOUIS, MO.—Continued

A fleet of steel barges operated by the United States Government ply between St. Louis and New Orleans. The barges can move 10,000 tons of merchandise—more than 350 carloads or 10 full trains—in a single tow. They are sending goods from St. Louis to the South and West and beyond—into the Gulf of Mexico, through the Panama Canal, to the markets of the world.

At the modern \$1,000,000 municipal dock in St. Louis, equipped with great steel cranes, one of the Government-operated towboats on the Mississippi can load 10,000 tons and deliver it in New Orleans to one of the trans-Atlantic or trans-Pacific boats, which have about 10,000 tons capacity.

St. Louis' excellent water supply is obtained by the City Waterworks plant from the Mississippi River above the city through two intake towers in midstream. It is filtered through the largest rapid-sand filtration plant in the world, having a capacity of 150,000,000 gallons per day. Clear, pure water is pumped through the mains to the homes and industries in St. Louis.

The climate of St. Louis is so favorable that open-air activities can be enjoyed nine months in the year. It admits of outdoor work more days in the year than any other large industrial center in the United States. The winters are short. Spring and fall are ideal.

The St. Louis public school system is recognized by educators as the most complete in the United States. It has 137 public grade and high schools for white and negro pupils. School books are furnished free to all pupils in both grade and high schools. The public school enrollment is more than 101,000 students.

The grade schools include one school for the deaf, one for dependent and delinquent children, 13 for backward pupils and two open-air schools for children tubercularly inclined.

St. Louis has two of the largest and best educational institutions in America—St. Louis University, and Washington University, with its celebrated schools for girls, Mary Institute. St. Louis University is the oldest Catholic university in the West.

The moral atmosphere in St. Louis is as good as in any metropolis in the country, and better than in most large communities. Its churches of the various denominations and the civic betterment organizations are very active.

The St. Louis Central Public Library building, on the outskirts of the downtown retail section, is one of the best specimens of architecture in the city. It cost approximately \$1,800,000, and was built with funds from an endowment by the late Andrew Carnegie and a direct tax voted by the people.

St. Louis covers 61 square miles, and has within its corporate limits a population of 772,897, according to the Federal census of 1920. Its limits have not been extended since 1876, and there has been no annexation of territory or population within that time. The city has overflowed into its suburbs until, in its metropolitan area, it has a population well in excess of 1,000,000. An aggressive movement is now under way to take into the corporate limits of the city the immediate suburbs, which are an integral part of St. Louis.

DIRECT BY MAIL CAMPAIGNS—*Planned, Printed and Mailed*

The Art Metal Store
Linxweiller's
TEL. MAIN 1155
CREATIVE PRINTING
OFFICE OUTFITTERS

249-253 N. MAIN ST. DECATUR, ILL.

BANK AND OFFICE SPECIALISTS—*Everything for the Office*

BOECKELER LUMBER CO.

Distributors of
LUMBER and TIMBER
CELOTEX — WALL BOARDS

Our Main Yard
3600 N. HALL STREET
Is Located Right at the McKinley Bridge

Due to the great increase in traffic between St. Louis and Granite City and Madison, the capacity of the McKinley Bridge is being quadrupled.

In this work over 800,000 feet of lumber is required which was supplied complete by Boeckeler Lumber Co.



THE INITIALS
OF A
FRIEND



AN EMBLEM
OF
RELIABLE SERVICE

Throughout the Mississippi Valley these two emblems are linked together to furnish the electrical industry high quality ELECTRICAL SUPPLIES. Complete stocks are at your service.

WESCO SUPPLY CO.

MEMPHIS

ST. LOUIS

NEW ORLEANS

Exclusively Electrical

Wholesale Only

R. H. MYERS HARDWARE CO.

(INCORPORATED)

CONTRACTORS, ELECTRICAL, MACHINE SHOP
AND ENGINEERS' SUPPLIES

3711 and 3713 North Broadway

ST. LOUIS, MO.

Telephones: Bell, Tyler 656, 657, 658

SLIGO IRON STORE COMPANY

General Offices: 1301 NORTH 6th STREET

St. Louis, Mo.

JOBBER'S OF

Iron, Steel, Heavy Hardware, Automotive Accessories, Garage
Equipment, Blacksmiths', Trimmers', Machinists', Wagon
Makers', Horseshoers', Painters', and Contractors' Supplies

You Get Quick, Dependable Service From Sligo

Missouri Rolling Mill Corporation

ST. LOUIS, MO.

RAIL STEEL PRODUCTS

Bands—Flats—Rounds—Squares—Angles and Other Shapes

BARS FOR REINFORCING CONCRETE

Prompt Service from a St. Louis Mill

Capacity 50,000 Tons

Annually

Mill and General Office

6800 Manchester Ave.

(MO. PAC. RWY.)

Phones

Benton 200

Benton 607

Better Moulding at Lower Cost

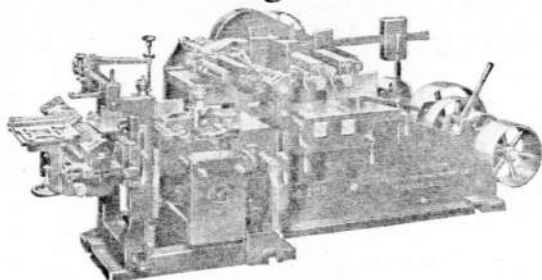

The New No. 202 10 and 12 inch Moulder

No. 202 is the latest in moulder construction. Its simple design insures ease of operation. All adjustments can be made from operator's position instantly and accurately. Its wide open features are especially advantageous and

desirable for quick set-ups. Interchangeable slip-on heads are regular equipment. Spindles are of large diameter and made from a special steel. Accuracy, economy, longer life and high efficiency are inherent qualities of this machine.

Complete description and prices mailed on request.

Hall & Brown Wood Working Machine Co.
SAINT LOUIS, U. S. A.

K. L. GREEN, President and Treasurer

ROBT. D. MEINHARDT, Secretary

GREEN FOUNDRY COMPANY

Grey Iron Castings

Machinery Soft Castings
a Specialty

Chilled Iron Castings
Shop Stoves

5380 KINGSHIGHWAY, N. W., ST. LOUIS

MISSOURI BELTING COMPANY

1021-29 South Grand Boulevard, St. Louis, Mo.

Manufacturers — Established 1892

LEATHER BELTING

Nothing Takes the Place of Leather

MIDWEST

COMPLETE PIPING INSTALLATIONS

HEADERS
MALLEABLE
LUNKENHEIMER
WATER AND GAS
VAN STONE

Wrought Pipe
Fittings
Valves
Supplies
Pipe Joints

BENDS
CAST IRON
CHAPMAN
FOR STEAM, OIL
SCREWED

AND

The "Midwest" Gasketless Flanged Joint

For All Pressures and Purposes

Send us your Plans and Specifications and permit us to figure your complete piping requirements. We can offer splendid service on shipments from stock.

MIDWEST PIPING AND SUPPLY CO.

1450 SOUTH SECOND STREET
ST. LOUIS

Electric Railway Cars and Trucks

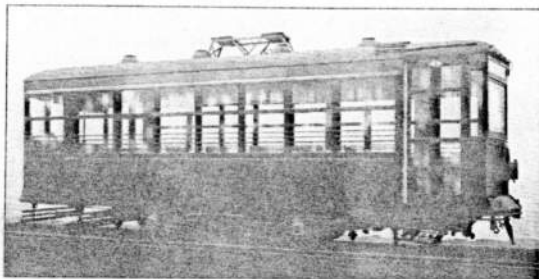

The Illinois Traction System Uses 253 Birney Safety Cars
Built by the American Car Company

The J. G. Brill Company
Philadelphia

American Car Company
St. Louis



The G. C. Kuhlman Car Co.
Cleveland

Wason Mfg. Company
Springfield, Mass.

The St. Nicholas Hotel

Since 1861 an Institution in Decatur



250 Rooms

\$1.50 and up



W. H. SUFFERN,
President

J. L. BENNETT,
Vice-President

J. H. WARNECKE,
Sec'y-Treas.

THE POLAR COMPANY

*Distilled Water Ice, Distilled Water, Ice Cream, Creamery Products,
Cold Storage, Jobbers and Retailers of Fuel*

Decatur, Illinois

Daily Capacity 125 Tons

Ice Storage 8000 Tons

J. H. WARNECKE, General Manager

G. S. Lyon & Sons Lumber and Mfg. Co.

MAKERS OF LYON WOODWORK FOR HOMES

Decatur, Illinois

Lumber

Roofings

Wallboards

JOHN W. HAMMAN

ESTABLISHED 1892

PHILLIP P. HAMMAN

Hamman Bros. Transfer & Storage Co.

Household Goods and Merchandise Moved, Stored,
Packed and Shipped

Distributing and Reconsigning of Carload Lots

BROADWAY AND WILLIAM STREET

Decatur, Illinois

DECATUR, ILL.

Decatur's population approximates 53,000 at present, a constant and steady increase being well maintained since the 1920 census when 43,818 inhabitants were listed.

Decatur, the county seat of Macon County, is located in the heart of the richest agricultural area in the world, the "Illinois Corn Belt."

Decatur's central location in the State, with the advantages given by excellent railroad facilities, affording ideal connections to all parts of the state and country, make the city ideal as a manufacturing and jobbing center. Twelve railroad lines, comprising four systems and three interurban lines furnish direct connections with all principal cities, providing the best possible means for the receipt and distribution of raw materials and manufactured products.

Decatur's constant expansion is assured by the abundant supply of water for the city's domestic and industrial consumption. Recently the construction of a dam was completed across the Sangamon River at a cost of over \$2,000,000.00 and over the land acquired for the basin stands a lake 14 miles long and from one-half to three-quarters of a mile in width.

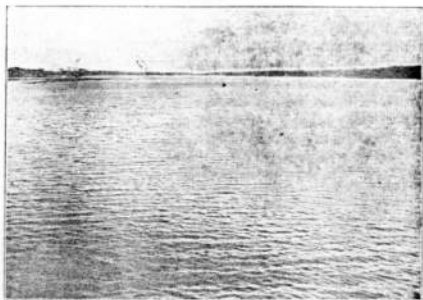

Lake Decatur

Decatur's Sewage Disposal Plant and Intercepting Sewer System is designed to relieve the city of a problem which has assumed large proportions. Improvements and extensions of the city's sewerage system contemplating an expenditure of \$800,000 have already been initiated.

Decatur has five banks, with a total deposit of over \$15,000,000. Three trust companies serve the interests of Decatur citizens in addition to the banking facilities offered.

Decatur has over 105 substantial manufacturing concerns providing employment for over 11,000 workers, an annual payroll of approximately \$12,000,000, employing over \$31,000,000 of capital and a value of products being \$42,000,000.

Decatur's industries are well diversified, which makes for stability in the labor situation and warrants an even tone to the city's manufacturing and retail organizations.

Decatur is one of the largest corn grinding centers in the world with a total capacity of between 50,000 and 60,000 bushels daily. Decatur has the largest independent starch manufacturing concerns in the world. The largest concern manufacturing brass, gas and plumbing goods in the country is located in Decatur.



Decatur and Macon County Jail

Decatur manufactures more soda fountains than any city in the world. One of the largest concerns manufacturing fly swatters in the country is a Decatur industry.

Decatur products are sold throughout the entire world.

Decatur has some of the best retail stores in the state outside of Chicago. The trade radius includes an area extending from 50 to 100 miles around the city; a rich and prosperous territory with great purchasing power.

Decatur's splendid railroad facilities have influenced the development of the city as a wholesale center; wholesale houses handling groceries, drugs and chemicals, lumber, coal, fruit, vegetables and other products are located in Decatur.

Decatur is the home of about 1,500 commercial traveling salesmen, who have been attracted here by the civic spirit, the housing facilities and the service provided by the railroads in addition to the high cultural atmosphere.

Decatur covers an area for more than eight square miles, has 435 acres of parks, 65 of its 90 miles of streets are paved, the modern buses operate over 10.44 miles under unified control with its street car system covering 15.74 miles. The city transportation system provides universal transfers without extra charge, giving Decatur one of the finest systems of any city of its size, operated over a total distance of 26.18 miles.

Decatur is the intersection point of several state paved roads, and the Meridian, Ocean to Ocean, Indiana and Illinois trails. Decatur has two daily newspapers, 45

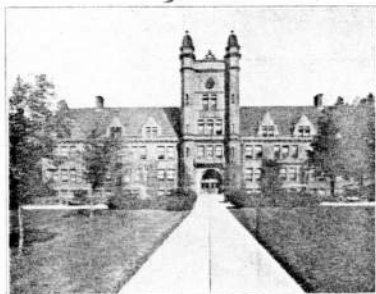

Millikin University

churches, over 100 lodges and clubs, James Millikin University, a splendid public school system, business college and musical conservatories.

Decatur supplies golf enthusiasts with ample facilities for playing—eighteen-hole municipal course, nine hole country club course, eighteen-hole municipal course, nine hole country club course, eighteen-hole Southside Country Club course and the new eighteen-hole course of the Sunnyside Golf Club.

Decatur has a city plan for the future growth of the city; an intelligent guidance of the city development and expansion, which allows for the growth, during the next thirty years, to a population of 150,000.

Decatur's Association of Commerce is constantly alert to attract new industries to the city, and aid in the expansion of existing concerns; to assist in all civic development and worth-while enterprises.

The recently established Traffic Bureau of the Association of Commerce offers a service to Decatur's Shippers and Receivers of freight that they may be on a comparable and equitable basis with competitors in all markets and also renders service in connection with all traffic problems that may confront Decatur merchants and manufacturers.

Decatur is a city well governed, with citizens of high ideals, and is alive, vigorous and progressive. Decatur citizens have pride in their city and find it an excellent home, the finest place in which to live, to work and play, to enjoy their business enterprises and associations, and develop together with the expanding community.

URBANA, ILL.

Urbana is a city with a population of 13,000. It is 128 miles south of Chicago, 118 miles west of Indianapolis, and 98 miles east of Peoria.

Urbana is an educational community. Commencing with the primary school and continuing throughout the more advanced work of the graduate school, all phases of modern educational methods may be found here.

Its system of parks is in keeping with the standards of its homes.

Urbana has seventeen churches, and here are located ten of the larger fraternal organizations, with the affiliated societies.

There are four banks, the deposits of which aggregate several millions of dollars. Its four Building and Loan Associations are among the strongest in the State, and have enjoyed a steady growth for many years.

Urbana is the center of one of the richest agricultural spots in the country.

Its three theatres are of the best. It also has an eighteen-hole golf course.

Urbana has a daily newspaper, public library, tourist camp, and has forty miles of paved streets.

BLOOMINGTON, ILL.

Bloomington is a city of 36,000 population. It is located 126 miles from Chicago, and 156 miles from St. Louis.

It is the county seat of the second richest agricultural county in the United States, with a growing population. It has an Association of Commerce with 1000 members, and the best of schools, colleges, churches and hotels, with a splendid street car service and a fine retail district.

There are fifty miles of paved streets, with hundreds of ornamental street lights, together with one of the finest parks in the Middle West. It also has numerous small parks and playgrounds, a Y. M. C. A. building, half-million dollar new consistory building, public library, country clubs, golf grounds, and two of the best daily newspapers in the Mississippi Valley.

Bloomington has three splendid hospitals, modern theatres, and is the home of the Illinois Wesleyan University. It has a new half-million dollar high school build-

THE CHAMPAIGN NATIONAL BANK

Champaign, Illinois

Member Federal Reserve System

ACTIVE CAPITAL OVER \$200,000.00

OFFICERS

EDWARD BAILEY, President
F. S. BAILEY, Vice-Pres.

P. L. McPHEETERS, Cashier
J. H. SNIDER, Asst. Cashier

F. S. BAILEY
W. C. DALLENBACH

DIRECTORS

J. W. STIPES
J. H. SNIDER

J. J. DALLENBACH
M. E. BAILEY
EDW. BAILEY

The Citizens State Bank of Champaign

Capital, Surplus and Profits, \$215,000.00

A. M. BURKE, President

E. I. BURKE, Vice Pres. & Cashier

S. A. BLAINE, Asst. Cashier

F. L. HUTCHINS, JR., Vice President

H. B. WILSON, Asst. Cashier

J. C. DODDS, Vice President

J. A. BURKE, Auditor

Champaign, Illinois

3 Per Cent. Paid on Time Deposits, Farm and City Loans

THE URBANA BANKING COMPANY

A State Bank

Capital and Surplus, \$170,000.00

Urbana, Ill.

JOHN H. THORNBURN, President

JOHN H. SAVAGE, Vice-Pres.

JOHN W. SHUCK, Vice-Pres.

E. E. REA, Vice-Pres.

J. W. HUSS, Cashier

MINNIE JAUES, Asst. Cashier

JOHN W. MEDROW, Asst. Cashier

T. A. BURT, Chairman of the Board

First National Bank

BLOOMINGTON, ILLINOIS

*Capital, Surplus and Profits
Over \$700,000.00*

*Your Patronage Solicited, Appreciated and
Protected*

WILBER M. CARTER, President

HARRIS K. HOBLIT, Vice President

FRANK M. RICE, Cashier

ESTABLISHED 1858

G. H. READ & BRO.

Wholesale and Retail Dealers in

HARDWARE

East Side Square,

BLOOMINGTON, ILLINOIS

President
ROBERT E. JOHNSON
Vice-President
JAMES E. JOHNSON
Sec'y-Treas.
HOWARD K. JOHNSON

MEMBERS
Nat'l Furniture Warehouse Ass'n
Ill. Furniture Warehouse Ass'n
Central Warehousemen's Club
Central Warehousemen's Ass'n
of Illinois

JOHNSON TRANSFER & FUEL CO.

401-3 SOUTH CENTER STREET
BLOOMINGTON, ILLINOIS

*Storage, Forwarding, Distributing, Long Distance Motor Truck
Moving, Teaming, and Fuel of All Kinds. Also Second-hand
Cooperage and Hay.*



Peoria's Outstanding Hotel

*Where those who demand
the best get exactly what they
want.*

STRICTLY MODERN AND
FIREPROOF

First-class dining room, serving
Club Breakfasts, 50c week-day
Luncheon; \$1.00 Dinner every
day and a \$1.25 Steak or Chicken
Dinner daily.

The Jefferson, in Peoria

Established 1857 -- Incorporated 1897

A. LUCAS & SONS

Architectural Iron Works

Manufacturers of Ornamental and
Structural Iron and Steel Work

DEALERS IN STRUCTURAL MATERIALS

Washington and Cedar Sts., Peoria, Ill.

BLOOMINGTON, ILL.—Continued

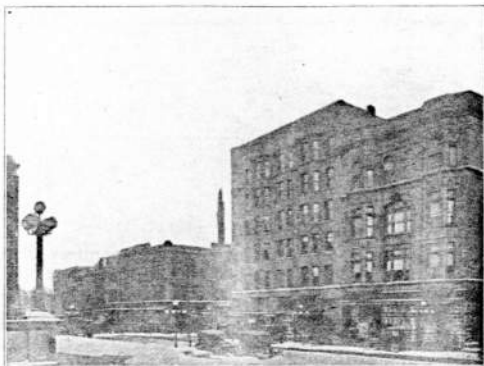

Bloomington, Ill.

ing; fourteen completely equipped ward schools and four parochial schools, with four first-class colleges of music and art; a coliseum with a seating capacity of 4000 people, numerous convention halls and first-class clubs.

As a manufacturing and jobbing centre, Bloomington is known throughout a large territory.

It enjoys ample railroad facilities, has gas and electric power, ideal labor conditions, and has well located factory sites, together with a splendid water supply and municipal water and electric light plant.

There are one hundred industries located here with an annual pay roll of over \$5,000,000.

Bloomington is an ideal home city.

There are also six banks with combined resources of over \$15,000,000.

PEORIA, ILL.

Labor Supply

Peoria is the center of agricultural Illinois, has always been well supplied with various classes and grades of labor in greater quantities of both male and female than the industries of the community required. While a majority of this labor is stable and permanent, there is always enough transient labor, skilled and unskilled, to properly care for any abnormal requirements. The fact that the industries of Peoria are old and well established has in past years drawn a great deal of competent labor to this community, where profitable employment is available. This, together with the fact that Peoria is surrounded by a large number of small towns makes it possible for the industries to draw a good supply of semi-skilled labor from the near-by districts, which adds to the amount of labor available for an abnormal period.

An Industrial Clearing House

The interests of the manufacturing institutions of Peoria are handled through the Peoria Manufacturers' and Merchants' Association, an organization that is in its eighth year of existence and whose members comprise practically all the manufacturing plants in the community. All the statistics relative to industrial subjects

BUSINESS ESTABLISHED IN 1879



The Central National Bank of Peoria

Corner Adams and Main Streets

Everybody's Bank

Complete and unsurpassed facilities in every department of banking. More than forty-five years of painstaking and conscientious service. Fortunate in possession of a tradition, in which conservatism, unswerving fidelity to the trust imposed and a strict adherence to the principles of prudent and legitimate banking practice are outstanding features.

Security second to none.

New Customers Welcome

Merchants and Illinois National Bank OF PEORIA



General Banking,
Savings Department,
Investment and Trust Departments
Safe Deposit Boxes



Collections a Specialty

217-219 South Adams Street

PEORIA, ILL.—Continued

including labor supply, trend of wages, production charts, taxation, labor turnover, and legislation of various kinds are compiled and disseminated through this office. Through the co-operation of its members the organization has functioned very effectively.

Stability of Employment

The diversity of manufacturing interests and of articles produced enables the workmen of the community to keep well employed, and in the event of temporary reduction of forces in any of the plants, there is usually enough employment available to absorb the competent help. Labor pilfering between plants is discouraged in every consistent way. The general industrial atmosphere of the community is healthful and prosperous.

Living Conditions

The City of Peoria as a place to live offers unusual advantages. It is a city of beautiful dwellings. The natural scenery furnishes picturesque settings for its homes. The rents for the City of Peoria, however, are no higher, if as high, as other cities of its size. There are few cities where the percentage of homes occupied by their owners is greater than the City of Peoria. Permits for 1,055 dwellings were issued during 1923.

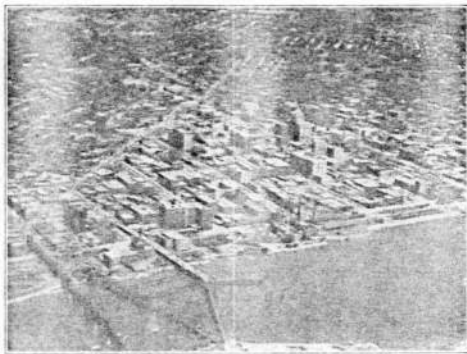

Peoria's Business Section and Illinois River Water Front

Factory Sites

The Industrial Committee of the Association of Commerce maintains a Real Estate Department, which is prepared to give full and complete information on all industrial real estate in the city. It is in position to give any industrial data as to what is available for its particular needs.

The Industrial Committee serves manufacturing plants and warehouses and tabulates unimproved sites. The shipping facilities and all information is kept up to date through close association with the leading real estate brokers as well as individuals or those who may be in control of suitable property. This committee is not interested in any commissions.

An Industrial Incubator

Peoria has an industrial "incubator" where small institutions may locate and become established without purchasing property, or paying the extreme rentals.

ELECTROX COMPANY

Foot of Bridge Street

OXYGEN
and
ACETYLENE
GASES

PHONE 4-0016

PEORIA, ILLINOIS

Welding and Cutting
Apparatus



Rods, Hose and a
complete line Welders'
Supplies

WOODRUFF ICE COMPANY

PEORIA, ILLINOIS

*Manufacturers and Dealers in Ice,
Made from Pure Distilled Water*

Office, 1420 N. Adams Street

Factory, 1122 S. Adams Street

Phone 8181

HALEY TRANSFER COMPANY

PHONE 4-4128

915 Second Street, Peoria, Ill.

Hauling of All Kinds

PEORIA, ILL.—Continued

The City of Peoria is following an extremely liberal policy towards new industries. The public utilities give active co-operation in the matter of seeing that the manufacturing institutions are supplied promptly and properly with the necessary facilities to make their operations economical and efficient.

Transportation Advantages

Peoria is served by thirteen steam lines and two electric lines as follows: Steam: A. T. & S. F., C. & N. W., C. B. & Q., C. & A., C. P. & St. L., C. R. I. & P., C. C. C. & St. L., Illinois Central, L. E. & W., M. & St. L., Pennsylvania, P. & P. U., and T. P. & W. Electric: Illinois Traction System, and the Peoria Railway Terminal Company. These railroads as parts of system represent a mileage of 63,508 miles.

One hundred and thirty-two passenger trains and 158 freight trains are handled in and out of Peoria daily. Its passenger and freight depots are conveniently located within a mile radius.

Peoria is located half-way between Chicago and St. Louis, and being a rate-breaking as well as a terminal point, it has a considerable advantage over other cities in the mid-west in the matter of freight rates and transportation service.

From a manufacturing standpoint Peoria is ideally situated. Aundant fuel supply is procured from mines practically within the switching district at a low rate. Inbound raw material is handled expeditiously at rates comparable with those for any similar movement. There are excellent terminal facilities.

The Peoria and Pekin Union Railway Company and the Peoria Railway Terminal Company operate terminal yards. The M. & St. L., C. B. & Q., C. R. I. & P., and Illinois Traction System have their own terminals. This gives switching facilities second to none as regards service and freedom from congestion at all times. Peoria has an adequate car supply when other cities are suffering from car shortage. This is due to the fact that Peoria is an interchange point and a natural route for the return of cars under the per diem rules. Terminal yards are large enough to avoid congestion and at the same time, of proper size and location as to permit special movements to be made advantageously when necessary.

Natural Distribution Point

As a distribution point, Peoria has an enviable location by reason of relative inbound freight rates and a favorable outbound basis combined with excellent transportation service both in and out. It is on account of these advantages that so many firms and industries use Peoria as a transit and distribution point for such commodities as grain and grain products, apples, alcohol, black strap molasses, sugar, vegetable oils, potatoes, eggs, lumber, etc. The existing freight rate structure permits these commodities to be brought into Peoria from various territories for transit and the same commodity or a product thereof, later reshipped to destinations throughout the United States at the through rate from point of origin to ultimate destination.

There is one thing in particular that Peoria holds out to the prospective industry or manufacturer, and that is the excellent merchandise service to any from this city. During the year 1923, Peoria railroads handled on an average of 185 cars of merchandise outbound each day. Arrangements have been made at transfer points to handle expeditiously, merchandise from Peoria so that there is very little delay incident to such shipments.

To sum it up, Peoria has adequate transportation facilities both on the line haul and in its terminal. Tonnage is sufficient to insure prompt movement both inbound and outbound. Peoria has a very favorable basis of class and commodity rates, comparable with any city to and from any destination.

Warehousing

Peoria has more than 250,000 square feet of fireproof sprinkled merchandise storage space, with an equal amount of non-fireproof space; also over 150,000 square feet of refrigeration. A stock in a Peoria warehouse places your product within 24 hours of 10,000,000 people, nearly one-tenth of the population of the United States. Peoria is indeed, so far as warehouses are concerned, in a well fortified position. Its warehouses are all located on private sidings, with free switching service.

E. M. SMITH & CO.

General Machine Work

WELDING OF MACHINE PARTS

WOOD AND METAL PATTERNS

SHAFTING, BELTING, GEARS, PULLEYS

409-415 South Washington St., Peoria, Ill

TELEPHONE 4-9951



Dearborn Water Treatment for prevention of scale, corrosion and foaming in steam boilers. Water analyzed.

Dearborn Oils and Greases, of unvarying high quality and economy.

NO-OX-ID "The Original Rust Preventive." A scientific guaranteed preventive of rust on material in stock or equipment in service.

Dearborn Special 134 for quick removal of scale from gas engine jackets, surface condensers, closed heaters, feed lines, pumps, etc.

Dearborn Cleaning Preparations in Liquid and Powder form.

Dearborn Laboratories specialize on water analysis and oil and fuel testing. Standard methods used.

DEARBORN CHEMICAL COMPANY

310 South Michigan Avenue
CHICAGO

Jefferson Building
PEORIA, ILL.

THE
HALLMARK
STORE

Peoria's Largest Jewelry and Gift Shop

WELTE & WIETING

Established 1851

216 So. ADAMS

GROUND FLOOR

PEORIA, ILL.



FILING CABINETS IN STEEL AND
WOOD, INDEXED FOR YOUR
BUSINESS

SAFES,
OFFICE FURNITURE
AND
STEEL SHELVING

A. ESPENSCHIED

WHOLESALE AND RETAIL
STATIONER and OFFICE
OUTFITTER

220 S. JEFFERSON AVENUE
TELEPHONE 9022

PEORIA, ILLINOIS



AND SUPPLIES

LOOSELEAF AND
BLANK BOOKS

TYPEWRITER SUPPLIES
AND
FINE STATIONERY

A Friendly Service

Whether your printing problem is a catalog in process colors, an office form or system, a publication or a business card, we have just the right type and equipment, and friendly suggestions to produce the best results.

SCHWAB PRINTING CO.

Fourth at Franklin

Phone 4-4379

Peoria, Illinois

Illinois Electrical Mfg. Co.

ELECTRICAL MACHINERY

MOTORS—All Kinds and Descriptions—DYNAMOS

Repairs on Any System Armature Winding

1220-22 S. ADAMS ST.

PHONE 4-1045

PEORIA, ILL.

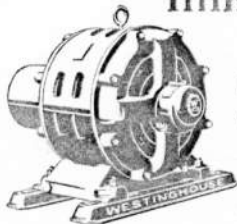

John C. Streibich Co.

Distributors of Paper Office Outfitters
Roofing and Building Paper

Washington and Liberty Sts.

Peoria, Illinois

**ILLINOIS
PRINTING
COMPANY**



DANVILLE, ILL.

Est. 1865

Inc. 1900

MICHELMANN

**Steel Construction
Company**

Structural Steel and Plate Construction, Boiler Tanks, Smoke Stacks, Fire Escapes, Sidewalk

Cor. Second and Hampshire Streets
QUINCY, ILL.

E. C. LAMM & CO.

Planing Mill

Wholesale
and Retail

LUMBER

Danville, Ill.

201 South Vermilion Street

"What profiteth a man if he save a few dollars on a job of printing and all his patrons call it punk?"

GOOD G-P PRINTING

THE GAZETTE PRINTING COMPANY

PRINTERS :: ENGRAVERS :: STATIONERS

"The House That Service Built"

Phones 1-4-6 and 1-2

MATTOON, ILLINOIS

Danville is located just inside the Illinois line, 124 miles south of Chicago, 87 miles from Indianapolis, and 185 miles from St. Louis. It has a population of over 41,000.

With more than three score mines, employing nearly 4,000 miners, Danville has developed this industry until the city is one of the great coal producing centers in the bituminous field. Millions of tons of coal are mined annually in the Danville district.

Many millions of brick are manufactured here each year—building brick, face brick, paving brick and silica brick—and they are shipped to all parts of the country. And to its brick, tile and coal industries there have been added many others of importance, attracted by the city's low cost fuel and excellent transportation and advantageous location.

With this solid foundation for industry and business with the resultant freight for its railroads, work for its miners, payrolls for its merchants the city has in addition the background of the great farm area known as the corn belt, the really great food producing section of the world of today.

With its population doubling in the last twenty-years, growing from 16,000 in 1900 to 33,750 in 1920 and now put at 41,500, this city standing as the gateway between the two great states of Illinois and Indiana has taken its place among the progressive cities of the middle west, of the Mississippi Valley, of the great empire lying between the Alleghanies on the east and the Rockies on the west.

The metal industries in a variety of forms have many important units in this growing city. Malleable, gray iron, brass and bronze castings, hardware specialties and automobile parts are made in the various metal working plants.

One of the outstanding industries of Danville is the railroad car and locomotive construction plant of the Chicago & Eastern Illinois Railroad Co., employing 2,000 men, who are constantly busy building railroad equipment. Here is also located the largest manufacturing plant in the State devoted to the making of special coal mining machinery.



Victory Bridge

As a result of its location in the midst of the great agricultural district, Danville has become an important center in the milk and cream industry, one creamery alone turning out in 1924, \$10,072,000 worth of butter.

It has a high school erected at a cost of over \$1,000,000; and a Y. M. C. A. building, equipped for service and comfort, which cost \$300,000.

Danville has 227 miles of hard roads, a real country-wide system.

With these hard roads as an auxiliary to its great radiating system of trunk railroads—the Chicago and Eastern Illinois, the Wabash, the Big Four and the Illinois Traction system. Danville became and is the shopping center of an area occupied by 175,000 prosperous farmers and others. It is as truly a Hub city now, with its trade

Sangamo Electric Company

SPRINGFIELD, ILLINOIS

ON THE LINES OF THE ILLINOIS TRACTION SYSTEM



Alternating Current Watt Hour
Meters

Bulletin No. 67

Direct Current Watt Hour Meters

Bulletin No. 64

Switchboard Meters A. C. and D. C.

Bulletin No. 57

Instrument Transformers

Bulletin No. 65

Ampere Hour Meters

Bulletin No. 68

Demand Attachments

Portable Test Meters

Distant Dials

METERS FOR EVERY ELECTRICAL NEED

Springfield Paving Brick Company

SPRINGFIELD, ILLINOIS

GEO. W. HUDSON

Manufacturer of

RUBBER STAMPS

DATERS, NUMBERING MACHINES and
MARKING DEVICES OF ALL KINDS

508 $\frac{1}{2}$ E. MONROE STREET

DANVILLE, ILL.—Continued

lines reaching far out into the rich farm lands of Illinois and Indiana, as it was when its Indian trails led to all points of the compass.

Because of the railroad facilities given by these various rail lines, Danville is most advantageously located for wholesale and industrial distribution. Good freight rates add to the value of the nearness to market.

No story of the city would be complete without mention of Joseph G. Cannon, "Uncle Joe," for forty-eight years a representative in Congress from the district of which Danville is the chief city.

The interests of the community are looked after by an Association of Commerce with 800 members. Rotary, Kiwanis and Elks Clubs and other civic organizations co-operate heartily in any movement for civic or industrial betterment.

It is a City of Homes, and has a half dozen Building and Loan Associations, with a capital of nearly \$15,000,00.

Danville banking institutions back up with their \$12,000,000 in resources, the city's industries and business.

Unlimited supply of coal, central location, advantageous freight rates, abundance of water and a good supply of labor assure the city of a great industrial future.

SPRINGFIELD, ILL.

Springfield, the Capital City of Illinois, and famous as the home of Abraham Lincoln, is one of the most favorably situated cities in the Middle West as a manufacturing and distributing center. It is situated near the center of population of the United States, in the midst of the greatest corn producing section of the country has the services of seven trunk line railroads to bring in raw material and transport finished products to every section of the country.

The Springfield Chamber of Commerce maintains an excellent transportation Department which looks after not only the interests of the individual shipper, but also protects the city in transportation matters affecting the prosperity of the entire community.

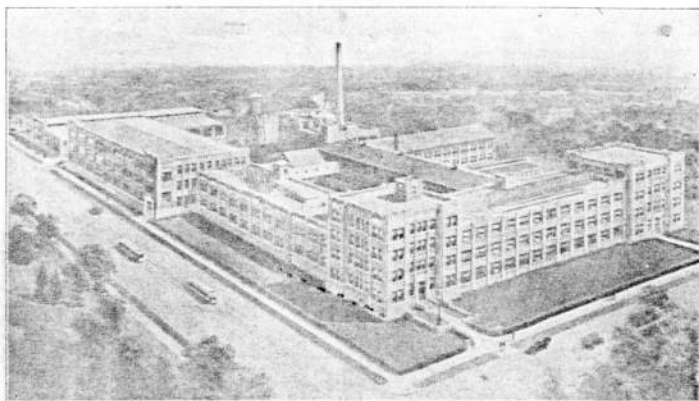

Sangamo Electric Company

The cheapest fuel in the world for heating or power development is supplied by the numerous mines situated in Springfield or its immediate environs. This coal is utilized in turning out electric power by the Illinois Powre Company and by a

ST. NICHOLAS HOTEL

350 Rooms 250 Baths

The Capital City's Newest
Hotel — Fireproof

Two Cafes Popular Prices

Springfield, Illinois

For
Real boiler
room saving
use

Asbesteel Gaskets

on your
Hand Hole
Plates



FAUL & TIMMINS

149 OAK STREET
Buffalo, N. Y.

Send for a trial
lot free.

Established 1885

PETER VREDENBURGH LUMBER Co.

SPRINGFIELD, ILLS. VREDENBURGH, ALA.

Illinois Traction System

fine city-owned plant. Current is furnished for manufacturing purposes at a basal rate of $1\frac{1}{2}$ cents per K.W.H., with discounts of large consumption. Both of these power plants are continually expanding and are always prepared to take care of any demands which may be made upon them.

The labor supply of Springfield is the envy of other industrial centers. A visitor at any of our manufacturing plants is always impressed by the high type men and women employed here. A large percentage of them are home owners and permanent citizens. In the mines there is, of course, a large foreign element, but the factory employees are American or people of foreign descent who have lived in America for a generation or more.

Springfield merchants are noted throughout the State for fine stores and large stocks of various lines of merchandise. The retail department of the Springfield Chamber of Commerce maintains a Credit Rating Bureau which furnishes credit information to all members. The wholesale department of the Chamber of Commerce furnishes similar information to all wholesalers.

Springfield banks are seven in number, with total resources of nearly thirty-five millions of dollars. The per capita deposits in Springfield are higher than any other city in Illinois, indicating a high type of citizenship and a highly prosperous community.

Many insurance companies also have their headquarters in Springfield, and the number of people employed in their various offices is second only to the number employed in the numerous factories of the city.



St. Nicholas Hotel

The manufactured products of Springfield are many and varied, including mattresses, boilers, tents and awnings, kites, electric meters, road machinery, sheet-metal products, auto trailers, transmission bands for Ford cars, silk knit goods, gloves, garage supplies, watches and watch materials, miners' lamps, auto jacks, hydraulic machinery, washing machines, farm machinery, boxes, filing cabinets, shoes, monuments, ice, electric power, brick, tile and other clay products, soft drinks, pancake flour, candy, ice cream, stock food, castings, cigars, wire screens, stucco, wicker furniture, bread and cake, and many other articles. In fact, in variety of products, few cities of its size surpass Springfield.

Parks and recreation are furnished in abundance to Springfield citizens, there being nearly 600 acres of park area belonging to the city. Two fine municipal golf links, numerous tennis courts and baseball diamonds furnish places for out-door sports for all our citizens. Splendid oak trees provide shade for mothers and children.

AGENTS FOR E. C. SMITH AND CORONA TYPEWRITERS, VICTOR ADDING MACHINE.
LET US OVERHAUL YOUR TYPEWRITER; 29 YEARS' EXPERIENCE—
PARTS AND SUPPLIES FOR ALL MAKES

Typewriter Service Company

404 S. SIXTH STREET. CAP 779

SPRINGFIELD, ILLINOIS

Operated by H. F. Wiley and Chas. Holtz

Bargains in Used and Rebuilt Typewriters.

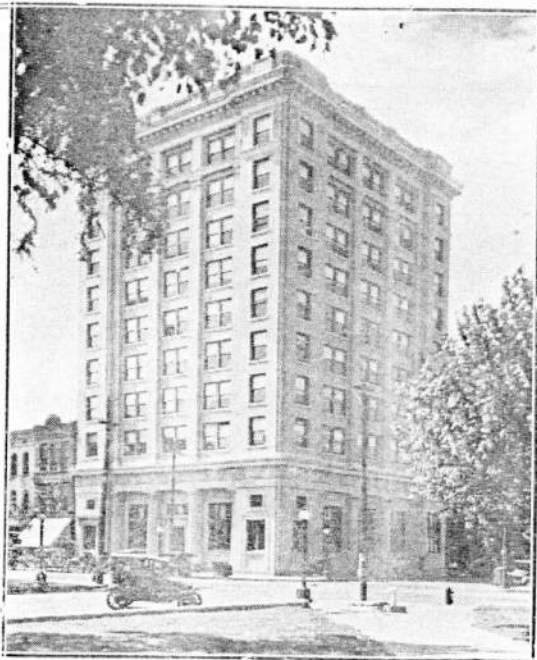

THE FIRST NATIONAL BANK
OF SPRINGFIELD
AND
THE FIRST STATE TRUST AND
SAVINGS BANK

Offer a complete service based
on long years of experience.

Fifth Street at Adams

and every afternoon in summer when the weather is fair, these parks are full of frolicking youngsters.

Educational advantages in Springfield are of the best. A fine school system with new and up-to-date buildings and equipment is maintained. Lincoln Library, the city library, has nearly 100,000 volumes in its shelves. The great State Library and the wonderful collection of law books at the Supreme Court Library make Springfield attractive to students and general readers.

The City Government is commission in form. A Park Board looks after parks and boulevards. A large and active Chamber of Commerce, a progressive Automobile Association, a Woman's Club, a Business and Professional Woman's Club, Civic Orchestra Association, Art Association, Amateur Musical Club and a host of fraternal orders and luncheon clubs furnish to all citizens opportunities for public service. In fact, Springfield is a typical American City, not only a good place in which to make a living, but also a fine city in which to *Live a Life*.

CHAMPAIGN, ILL.

In the heart of Illinois is situated Champaign, a city which embodies some of the leisurely atmosphere of a university town with the vivid, quick-step progressiveness of the Middle West.

Champaign is a growing city of 20,000, but in reality a community of over 49,000, for a sister city located at the east of the city limits has a population of 15,000, and the University of Illinois is also located here, with a faculty of nearly 1,200, and a student body of 9,000.

It is situated in the heart of the richest agricultural center of the Middle West.

The people of Champaign point with pride to the fact that the University of Illinois is located here—one of the greatest educational institutions in America.

Champaign has one of the finest grade school systems in the country. There are ten grade school buildings, and a high school alone that has an enrollment of nearly a thousand students.

There are nine hotels conveniently located in the business district of Champaign. There are over thirty churches in Champaign serving practically every denomination.

All important fraternal and patriotic organizations are represented in Champaign. There is an up-to-date and conveniently located country club, the Masons and Elks both have beautiful, large club buildings.

There are three live luncheon clubs meeting regularly—the Kiwanis, Rotary and the Advertising Club. All of these organizations take an enthusiastic interest in community affairs. The city has four large motion picture theatres, a vaudeville theatre and two theatres at which all of the newer plays are shown.

The prosperity of a community is gauged to some extent by its postoffice, and the local Federal building and sub-stations have already been changed and enlarged a number of times.

The Champaign public library contains 34,881 volumes, and also maintains two branch libraries and reading rooms for Champaign. There are two hospitals and seven large National and State banking institutions.

A number of attractive smaller parks are scattered conveniently throughout the city. Just two blocks from the heart of the business district is a beautiful shaded area of four city blocks called West Side Park.

Building and loan associations have assets of several millions, and the number of Champaign residents who own their own homes (a greater number than in the average city) is made possible by their service.

The business of the city is run efficiently by a mayor and four commissioners, under whose charge is placed all departments of the city's business.

All modern motor fire fighting apparatus, including aerial truck and water tower. The exceptionally low loss in the city of Champaign is due to the training and equipment and efficiency of this department. The city also has a well organized police department with both day and night forces.

Champaign has a number of important manufacturing plants that make shipments abroad as well as to all parts of this country and South America. The splendid



The "IRONCASE" meter is designed to meet the widest range of requirements for both low pressure and high pressure service with either manufactured or natural gas.

The simplicity of construction is such that every working part is easily accessible. It operates with extremely low absorption and embodies all of the latest and most improved features of gas meter construction.

METRIC METAL WORKS
of the American Meter Company, Inc.

Erie, Pennsylvania

For Clean Boilers and Soft Water

USE

STERLING SCALE SOLVENTS

326 Dwight Building

KANSAS CITY, MO.

BOILER TUBE CO. OF AMERICA

Straight and Bent Tubes for All Types
of Boilers

NEW YORK

PARK BUILDING
PITTSBURGH, PA.

CHICAGO



Volume—

IF it were possible to load the daily capacity of all of our mines at one given point, it would require a train of 100 cars every 28 minutes during each working day to move the coal to market. Whether your order is for one car or a thousand cars, we can handle it with dispatch.

When you want coal—think of Peabody.

PEABODY
COAL COMPANY

332 South Michigan Ave., Chicago

Founded 1881



Established 1861

Incorporated 1903

TREVETT-MATTIS BANKING COMPANY

Champaign, Illinois

*General Banking Business
Transacted*

Farm and City
Mortgage Loans
a Specialty

Liberal terms and low
rate of interest

3% Paid on
Savings Accounts

Safety Deposit Boxes
\$1.00 per year and up
in modern fire and burglar
proof vault.

Your business solicited.

Capital and Surplus
\$200,000.00

CHAMPAIGN, ILL.—Continued

railroad facilities make ideal location for many kinds of industries. There are in Champaign a number of wholesale establishments and the finest retail stores to be found in the State outside of Chicago.

The local Chamber of Commerce has a membership of 581, and some of the most important civic improvements and plans have originated in the Chamber of Commerce and have been successfully carried out by them.

Champaign is a beautiful city of homes, with wide, well-shaded streets.

State highway route 10 and 25 both go through Champaign, as well as the Ocean to Ocean highway, and these paved highways connect Champaign directly with Chicago, St. Louis, Indianapolis, and the southern section of the State.

The city of Champaign has many miles of paved streets. There is probably very few other cities in the country the size of Champaign with so many paved streets and few counties with so many paved highways.

There is now nearly completed one of the most modern sanitary disposal plants in the country. It is being built to take care of twice the present population of Champaign.

This is one of the important local improvements recently planned and carried out by the Chamber of Commerce.

Champaign has an abundance of water power, an adequate gas supply and electric power. Water is supplied from driven wells and from a modern filtration plant.

GRANITE CITY, ILL.

This thriving town has a population of over 26,000, and has fifteen industries employing ten thousand men, with a total payroll of \$18,000,000.

There are seven grammar schools, a junior high school, and community school, and two parochial schools, together with fourteen churches, a modern hospital and a maternity home.

Granite City has two parks, including the new 50-acre Wilson Park, with its swimming pool and playgrounds.

It has ample transportation facilities. There are also three banks, fine up-to-date business houses, hundreds of private residences, and one of the finest theatres, as well as modern gas, water and electric service.

It has miles of concrete streets and granitoid sidewalks, has an efficient fire and police department, and has many advantages to offer manufacturers, homeseekers or investors.



Wilson Park

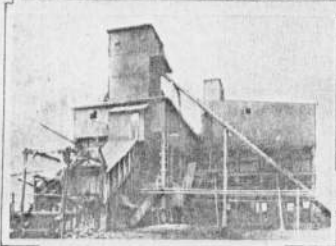
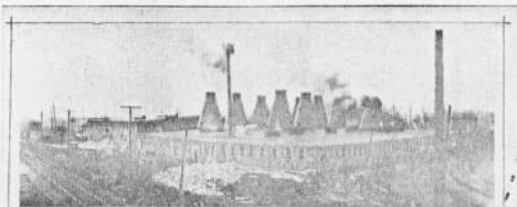

*Miss
Patterson*

INDUSTRIAL VIEWS OF LINCOLN

LINCOLN, LOGAN COUNTY, ILLINOIS

Twenty-four cities in the United States now bear the name Lincoln. Twenty-three of them were named after Mr. Lincoln's death, for Lincoln the President, Martyr, Saviour of his Country.

One and only one—Lincoln, Illinois—was named for Lincoln the rural lawyer and pioneer, during his life-time, with the knowledge and co-operation and at a time when he was unknown to fame and his closest friends did not dream of the honors awaiting him.

We have 3 banks with total resources of \$5,511,071.18; capital and surplus, \$956,000.00; 2 Building and Loan Association with resources over \$1,225,000.00.

An agricultural district the wealth of which is so well founded it has remained prosperous even through the years of adversity.

Well equipped and efficient public utilities. One of the few strictly coal-gas plants in the State. Our commercial power and light company has a total capacity of 2,880 kilowatts. Rates for power are lower than in most of the surrounding towns much larger than Lincoln. We have an inexhaustible supply of exceptionally good water.

Four lines of steam and electric roads—Illinois Traction System. Illinois Central East and West. Illinois Central North and South. Chicago and Alton, Main Line. Illini Boulevard Route 4. Direct line Chicago to St. Louis with two more trunk lines incorporated in the new bond issue program.

Lincoln College—formerly Lincoln University. Lincoln Business College. Twelve schools—Parochial, grade and high. Eighteen churches of various denominations. Free library with 25,000 volumes. A picture house seating 1,050—open every day. Lincoln Country Club. Two hospitals each with laboratories and modern X-ray equipment. Seventeen miles of pavement—two miles contracted for 1925. Fire equipment and a city rated at 1 to 3½ class. Within 12 miles of the exact center of the State. Within a short distance of the center of population of the United States. In the industrial center of the West. Four wholesale oil companies supplying all grades of lubricating and fuel oils.

We offer cheap fuel, power, and water, good factory sites with trackage, splendid religious and educational surroundings, ample banking facilities, a harmonious, industrious and progressive community, as inducements for you to locate in Lincoln, Illinois.

THE AMERICAN NATIONAL BANK

"The Bank for Everybody"

LINCOLN, ILLINOIS

RESOURCES OVER \$2,500,000.00

Correspondence regarding Lincoln and its opportunities, will be given painstaking attention.

Farmers' Bulletins

Bulletin in this list will be sent free, so long as the supply lasts, on application to any Senator, Representative, or Delegate in Congress, or to the Secretary of Agriculture, Washington, D. C.

Subject	No.	Subject	No.
Accounts: Farm Household	964	Carbon Disulphid as an Insecticide	789
Use of a Dairy for Farm	782	Carpet: Beetles and Their Control	1246
Alfalfa: Caterpillar	1694	Carpas	1392
Commercial Varieties of	757	Catalpa Sapling	765
Garden Webworm in Fields of	944	Cattle: Best Calf	1145
Green Clover Worm in Fields of	982	Breeds of Beef	912
How to Grow	1021	Brahm (Zebu)	949
On Corn Belt Farms	636	Dehorning and Castrating	1064
Seed, Chalcis-Fly in	1229	Determining Age by the Teeth	1036
Utilization of	1185	Feeding and Management of Dairy Calves	743
Weevil: Spraying for	449	Growing Beef Cows on the Farm	1073
Alkali Lands: Choice of Crops for	1101	Judging Beef	1068
Ante: Argentine, as Household Pests	740	Lice and How to Eradicate Them	969
Kinds and Methods of Control	1087	Production of Baby Beef	1017
White, as Pests	784	Scab and Methods of Control	1260
Anthrax, or Charbon	358	Celey: Growing	487
Apple: Bitter-Rot and Its Control	1190	Cheese: Its Economical Use in the Diet	930
Disease of, in Storage	1270	Marketing by Parcel Post	960
Important Insects of	1264	Neufchatel, and Cream	960
Insect, Manufacture of Underment	722	On the Farm, How to Make Cottage	1131
Leaf Blister, Mite	1284	On the Farm, Making American	774
Orchard Renovation	1204	Cherries: East of the Rocky Mountain	1033
Packing Houses, Northwestern	1120	Leaf-Spot	1247
Powdery Mildew, Control	1080	Chickens: American Breeds of	1251
Preparing in Barrels for Market	1065	Bantam Breeds of	1221
Tree Borer, Flat-Headed	673	Ornamental Breeds of	1221
Tree Borer, Round-Headed	662	Chimneys and Fireplaces	1230
Tree Toad Caterpillar	757	China: Its Economical Use in the Diet	930
Army Worm: Fall and Its Control	731	Chinch Bug: Its Control	1232
True, and Its Control	829	False, Measures for Control	1311
Asparagus	837	Chrysanthemums: For the Home	1206
Beetles and Their Control	1154	Insect, Enemies of	1243
Aspen Borer, and How to Control It	1130	Citrus Fruit: Culture in Gulf States	1041
Avocado, Its Insect Enemies	1130	Groves, Woolly White Fly in	794
Baking in the Home	1058	Improvement	1262
Barberry, Destroy the Common	968	Insect Control in Florida	1309
Barley, Cultivation and Utilization	622	Moulting Control in California	696
Basket Willow Culture	280	Shipping in Gulf States	1321
Beans	1275	Sanitization for Insects	1233
And Pests, Weevils in	967	Trees, Pruning in Southwest	693
Growing in Western States	1074	Clover: Bur	739
Horse	1087	Button	739
Ladybird, and Its Control	754	Crimson, Growing	579
Identifying the Farmstead	1216	Crimson, Utilization	971
Beefing, the	1213	Flower Midge, Control of	670
In the Clover Region	1213	Hard Seed Treatment in Hulling	737
In the Tulip-Tree Region	1213	L hopper and Its Control	1219
Bees	1029	Red, Culture	658
Commercial Comb Honey Production	965	Cockroaches	1262
Outdoor Wintering of	1084	Community Buildings: Organization of	1174
Foulbrood, Control of American	975	Plans for Rural	1273
Foulbrood, Control of European	1012	Uses of Rural	1274
Preparing for Outdoor Wintering	993	Conveniences, Farm Home	927
Swarm Control	1018	Co-operative Marketing	1144
Transferring to Modern Hives	961	Corn: Better Seed	1175
Wintering in Cellars	1192	Borer and Its Control, European	1234
Beet Leaf Beetle and Its Control	814	Brown Spot Disease of	1234
Beetle: Flea	1003	Conserving, from Weevils in Gulf States	1029
Billbugs, How to Control	769	Cultivation	414
Bots: Food of Some Well Known	999	Earworm	1310
Houses for, How to Build Them	992	Growing in Southeastern States	1149
How to Attract, East Central States	919	Growing under Droughty Conditions	733
How to Attract, Middle Atlantic States	921	How to Grow an Acre of	597
How to Attract, Northeastern States	921	Meal as a Food and Ways of Using It	597
How to Attract, Northwestern States	760	Raz-Bell Seed Rotter	948
In Relation to Man, Some Common	497	Reducing Weevil Waste in the South	915
Of Southeastern United States, Common	755	Root Aphid, Methods of Control	891
Refuge, Community	1239	Root, Stalk and Ear Root Diseases	1176
Useful to the Farmer	630	Rootworm Control in the South	959
Useful to the Farmer	1353	Stalk Beetle, the Rough-Headed	875
Useful to the Farmer	110	Stalk Borer, the Larger	1025
Useful to the Farmer	994	Use of Machinery in Cutting	992
Useful to the Farmer	1167	Use of Food	1236
Useful to the Farmer	788	Cost Accounting: a System of Farm	572
Useful to the Farmer	358	Cotton: Boll Weevil Problem	1329
Useful to the Farmer	1062	Diseas	1187
Useful to the Farmer	953	Dusting Machinery	1319
Useful to the Farmer	876	Egyptian in Salt River Valley, Ariz.	577
Useful to the Farmer	330	Farms, Producing Family Supplies on	1015
Useful to the Farmer	432	Ginning Information for Beginners	501
Useful to the Farmer	1251	Improvement Weevil Control	775
Useful to the Farmer	1061	Lard from Selling in the South	831
Useful to the Farmer	766	Red Spider on	831
Useful to the Farmer	1327	Coveys: Culture and Varieties	1148
Useful to the Farmer	507	Seed, Marketing the Crop	1308
Useful to the Farmer	1211	Utilization	1153
Useful to the Farmer	507	Cranberry: Diseases and Their Control	1081
Useful to the Farmer	1145	Insect Problems	860

FARMERS' BULLETINS—Continued

Subject,	No.	Subject,	No.
Crop: Systems for Arkansas	1009	Grubs, Common White	940
Yields, a Simple Way to Increase	924	Guinea Figs, Raising	925
Yields, Practices that Increase, Gulf States	986	Gulches, How to Control and Reclaim	924
Crow in Its Relation to Agriculture	1102	Hardwood Seedlings, Growing on the Farm	1123
Cucumbers	254	Hay: Baling	1049
Beeble, the Striped	1322	Business Methods of Marketing	1295
Growing in Greenhouses	1320	Curling on Trucks	956
Cutworm Control in Corn and Other Crops	739	Growing in the South for Market	671
Dairies for the Home	1370	Harvesting With the Sweep Rake	838
Dairy Barn Construction	1342	Stacks	1009
Farms Renting	1272	Haymaking	943
Houses, Farm	1214	Labor Saving Practices	957
Date Palm, Culture of	1016	Heating Plant, Operating a Home	1014
Diet, Good Proportions in the	1313	Hemorrhagic Septicemia	1018
Disinfectants, Some Common	920	Hessian Fly	1083
Dodder	1101	Hens, Skinning for Egg Production	1067
Drainage Districts, Organization of	815	Hides, Skinning, Curing, Marketing	1053
Drugs: Plants under Cultivation	964	Hogging Down Crops, Saving Labor by	644
Drying Crude	1253	Hogs: Breeding Crate for, a simple	906
Dry Farming in Western South Dakota	1141	Breeds of	1293
Duck Raising	687	Chobora of	834
Eggs, Preserving	1109	Diseases of	1244
Engine, Practical Hints on Running a Gas	1013	Feeding in Southeastern States	1131
Farm: Business, Method of Analyzing the	1139	Feeding Garbage to	1134
Home Supplies Furnished by the	982	Killing and Curing Pork	1186
Lands Available for Settlement	1271	Lice and Mange	1085
Management of Muck Land	763	Pastures for Southern States	951
Selecting a	1088	Tuberculosis of	781
Farming: Factors for Success in Southern	1121	Honey and Its Uses in the Home	653
In the United States, Types of	1289	Hops, Growing and Curing	394
Farmstead, Planning the	1433	Horses: Breeding, Suggestions for Farmers	803
Fire Growing in the Southern States	1033	Breeds of Draft	852
Fireless Cookers, Home-made	771	Breeds of Light	1308
Firewood, Machinery for Cutting	1025	Colts, Breaking and Training	1146
Fire Prevention and Fighting on the Farm	904	Dourine of	1030
Flax: Fiber	959	Feeding	779
Seed Production	785	How to Select Sound	1208
Fleas and Their Control	1219	On Corn Belt Farms, Cost of Using	1180
Floors and Floor Coverings	1171	Housecleaning Made Easy	1078
Flowering Plants, Growing Annual	853	Ice on the Farm, Harvesting and Storing	947
Fly: The Home	734	Implement, Care and Repair of Harvesting	1353
Fruit and Their Operation	812	Inoculation of Hens' Eggs	1046
Food: for young Children	808	Insects: Collecting for Study of Agriculture	835
How to Select: What the Body Needs	837	How to Detect Outbreaks of	989
How to Select: Cereal Foods	824	Hydrocyanic Acid Gas for Household	1182
How to Select: Protein Foods	1374	Inventories, Farm	865
In the Home, Care of	142	Irrigated Farms, Drainage of	1243
Nutritive Value of	690	Irrigation: Border Method of	1348
Foot and Mouth Disease	1125	Corrigation Method of	899
Forage for the Cooton Belt	1317	For Eastern Farms, Surface	864
Forestry and Farm Income	1019	Information for Beginners	1163
Fowls: The	1315	Grain in Southern Idaho	861
Preparation of, for Exhibition	1209	Of alfalfa	882
Fowls: Tuberculosis of	469	Of grain	1033
Frames as a Factor in Truck Growing	1090	Of orchards	1533
Frost and Prevention of Damage by it	1110	Potato Culture Under	279
Fruit: Standard Containers for, and Vegetables	980	Johnson Grass, a Method of Eradicating	997
Butters, Homemade	1128	Kitchen as a Workshop, the Farm	1089
Crops, Aphids Injurious to	1001	Labor on the Farm, Better Use of Man	1172
Growing for Home Use	727	Lamb and Mutton, Slaughtering and Use of	988
Growing in Great Plains Area	946	Larkspur or "Poison" Weed	1099
Insects and Spray Apparatus	883	Laundrying, Home	1364
Fruit and Their Operation	873	Leasing Contract, the Farm	1343
Safe Storing of Fruits and Vegetables	1387	Leather, Care of	842
Fur Bearing Animals, Laws Relating to	1174	Lespedeza as a Forage Crop	1285
Furnaces, One-Register	957	Lightning, Protection Against	923
Game Laws, 1923-24	624	Lime-sulphur Concentrates	1179
Garden: In the North, Farm	1242	Lining soils, Principles of	724
In the South, Home	979	Livestock: Feeding Cottonseed Products to	1088
Permanent Fruit and Vegetable	218	Feeding Grain Sorghums to	812
Sing, the Spotted	1184	Harvesting Crops with	1069
The School	910	In Biogenes Region of Kentucky	1054
Ginseng: Culture	926	Shipping Associations	1048
Goats: Raising	767	In	1343
Milk	1290	Lice and Disinfectants	495
Goose Raising	959	Logan Blackberry, Culture of	499
Grains: Bulk Handling of	786	Malaria, Some Facts About	1257
Fall Sown in Maryland and Virginia	800	Mango Insect Control in Florida	1170
For Dry Lands of Central Oregon	749	Meadows for the Northern States	591
For Montana Dry Lands	878	Meat in the Home, Economical Use of	1157
For Western N. & S. Dak. and E. Mont.	795	Mileworming of Cotton Duck	970
Moth, Angoumois	1290	Milk: Cooling Milk and Cream on the Farm	296
On Southern Idaho Farms	1036	And Its Uses in the Home	1305
Moths in the Household	1036	Lever	1305
Seed Disinfection for Small	1226	Production of Clean	1342
Separators, Care and Repair of	1075	Milking Machines, Cleaning	783
Grass: Insect and Fungous Enemies	471	Millet: Frost or Hog	1347
Juice, How to Make Unfermented	1254	Foxtail	1247
Propagation, Pruning and Training	747	Mole as Pest and Fur Bearer	444
Grasses, Important Cultivated	691	Mosquitoes: Remedies Against	1254
Grasshoppers: Cereal and Forage Crops	1217	Yellow Fever	1353
Control in the Pacific States	1250	Moths: Their Control, Clothes	1257
On Sugar Beet and Truck Crops	1378	Gipsy and Browntail	1574
Green Bug or Spring Grasshopper	880	Motor Trucks on Cornbelt Farms	1028
Green Manure	1028	Mule Production	1028
Greenhouse: Construction and Heating	1028	Manufacture of Grape Paste	758
Fumigation with Hydrocyanic Gas	880	Grape Sirup	758

FARMERS' BULLETINS—Continued

Subject.	No.	Subject.	No.
Mushrooms: Cultivation of	204	Parasites and Parasitic Diseases of	1230
Edible and Poisonous	796	Raising, Equipment for	819
Muskat for Fur; Uses as Food	899	Raising for Beginners	849
Natural Grass: Southern Perennial Hay Crop	726	Raising on Temporary Pastures	1181
Nicotine Dust for Truck Crop Insects	1282	Scab	713
Oak Worm, California	1076	Tick, Eradication of, by Dipping	738
Oats: Fall Sown	1110	Silage: Beet Top and Its Products	1095
Spring Production of	832	Making and Feeding of	578
Okra: Culture and Uses	332	Pit	835
Olives Growing in Southwestern States	1249	Silos: Homemade	855
Onion: Culture	354	Silverfish or "Slicker"	362
Diseases and Their Control	1090	Skunks, Value of North American	587
Seeds and Sets, Home Production of	434	Sorghums: Grain, How to Use	972
Chrips, Control of	1097	Grain, How to Grow Them	1137
Onion Barkbeetles and Pinhole Borers	735	Grain in the San Antonio District	965
Oyster Shell Scale and Scurfy Scale	733	Growing and Utilizing for Forage	1158
Pest-Post Business Methods	922	Shalla or "Egyptian Wheat"	827
Pasture Lands, Eradication of Ferns from	687	Soy Beans: Culture and Uses	973
Peach: Borer Control	1240	Harvesting for Seed	880
Brown Rot, Scab and Curculio	440	Sparrow as a Pest, the English	493
Growing Sites and Culture	317	Spinach, Handling for Shipment	1189
Preparing for Market	1290	Spinose Ear Tick	390
Scabies	918	Squash Vine Borer	698
Peanut: Growing	1127	Stable: Disinfection of	354
Oil	751	Fly, the	1097
Pear: As a Forage Crop, the Field	690	Stains, Removal from Clothing	861
For Canning, Production of	1255	Stock Poisoning Death Camas	1273
For the Canner, Seed	1253	Strawberries: Culture in Eastern States	1028
Pear: How to Grow It, The	882	Culture in Southeastern States	1029
Leaf Blister Mite, Humid Northwest	1050	Culture in Western States	1027
Pecans: Culture	720	Everbearing	301
Diseases of Southern	1129	Preparing for Market	979
Preventing Wood Rot in Trees	995	Rootworm: Greenhouse Rose Enemy	1344
Peppermint and Spearmint, Cultivation of	694	Varieties in the United States	1043
Persimmon, the Native	985	Sudan Grass	1126
Pickles, Fermented	1159	Sugar and Its Value as Food	1120
Pigs: Breeds, Southern	1188	Sugar Beet: Fields, Saving Man Labor in	1042
Sawfly Injurious to	1259	Swastig, Boring Conditions	567
Slash	1250	Growing Under Irrigation	567
Pineapple Culture in Florida	1237	Leaf Spot	618
Plants, Propagation of	157	Nematode in Western States	1248
Poison Ivy and Poison Sumac, Eradicating	1160	Seed Growing, Mountain States	1152
Posts and Mesquite Cordwood, Borens in	1197	Siroop Making	1243
Pruning: Cuts, Timing and Loading	1349	Sugar Cane Siroop: Growing	1034
Crop, Increasing by Spraying	1349	Sweet Clover: Growing the Crop	797
Crop, Marketing the Early	1316	Harvesting the Seed Crop	850
Handling, Grading and Marketing	753	On Corn Belt Farms	895
How to Grow an Acre of	1190	Utilization	1200
How to Produce Seed	1232	Sweet Potato: Diseases	1059
Lentilopper and Its Control	1225	Growing	999
Marketing Southern Crop	1317	Storage, Heated Tobacco Barns for	1297
Production in the South	1205	Wesvil and Its Control	1039
Production of Late	1094	Tanning Leather and Small Skins, Home	1254
Storage and Storage Houses	847	Telephone Companies, Farmers'	1245
Poultry: Disease	1357	Threshing Machines, Efficient Operation	991
Houses	1113	Tile Trenching Machinery	1131
Keeping, Back Yard	1351	Preservative Treatment for	744
Rabbit Rabbits	287	Timbers, Measuring and Marketing	1210
Mites and Lice on	801	Tick: Eradicating	1057
Primer, Illustrated	1040	Exterminating the Texas Fever	448
Prickly Pear as Stock Feed	1072	Fever, Texas	569
Pruning	181	In Dairying, Eradication of	629
Quack Grass	1307	Timothy	990
Rabbit: Relation to Trees and Farm Crops	792	Tractors: Horse Work and, Cornbelt Farms	1295
Raising	1090	Changes Effected by	1296
Rash: Culture	887	Experience in Illinois	950
Cane Borer, Red Necked	1286	Cornbelt Farms, Caring	1363
Rats and Mice, House	896	For Cornbelt Farms, Shall Buy	1299
How to Get Rid of	1392	In Eastern Farming, Gas	1064
Reservoirs, Farm	828	In the Dakotas, Farm	1055
Rhodes Grass	1048	On Cornbelt Farms, Cost of Using	1297
Rice: As a Food	1045	On Southern Farms	1278
Growing in New	1141	Plowing: Laying Out Fields	1045
How Insects Affect the Crop	1086	Biting: Laying Out Fields	1045
Prairie, Culture	1092	Trees: For Town and City Streets	1208
Straighthead and Its Control	1212	Planting and Care of Street	1260
Roads: Drag and How to Use It	597	Planting in Great Plains Region	1312
Macadam	338	Shade: Bagworm Insect	791
Rose: Chafar, the	721	Shade: Insects Injurious to Deciduous	1169
Molding, Sawflies Injurious to	722	Shade: Leopard Moth and Enemy of	798
For the Home	759	Surgery	1178
Rural Planning, Social Aspects of	1325	Tobacco: Borer, Preventing Damage by	819
Rye: Culture in Eastern United States	756	Budworm and Its Control	416
Growing in Southeastern States	894	Cigar Leaf, in Pennsylvania	571
San Jose Scale and Its Control	450	Curing	523
School Lunches	812	Flea Beetle	1352
Screw Worms Affecting Animals	757	Hornworm Insecticide	1359
Seed: Steam Sterilization of Bods	906	Tomatoes: As a Truck Crop	1328
Marketing Hints for Farmers	1292	For Canning and Manufacturing	1291
Testing in Home and School	428	Preparing for Market	1301
Sewage and Sewerage of Farm Houses	1227	Vegetables, Home Storage of	879
Sheep: Breeds of, for the Farm	576	Velvet Bean, the	974
Castrating and Docking Lambs	1134	Vegetables, Standard Containers for	1190
Judging	1199	Vetches	515
Killing Dogs	1298	Corn Earworm and Enemy of	1296
On Irrigated Farms in Northwest	1051	Purple	917

FARMERS' BULLETINS—Continued

Subject	No.	Subject	No.
Water Systems for Farm Homes	1011	Hard Red Spring Varieties	1283
Watermelon, Diseases of	1277	Hard Red Winter Varieties	1284
Webworms, Injurious to Crops	1228	Marquis	770
Weeds and How to Control Them	689	Pellic and Poulard	1340
Weirs, Construction and Use of	831	Wheat Scab and Its Control	1224
Wheat: Club Varieties	1500	Soft Red Winter Varieties	1224
Common White Varieties	1391	Wheat Strawworm and Its Control	1023
Culture in Eastern United States	328	Take All and Its Control	1026
Dry Farming for Better Yields	1047	Varieties for Eastern United States	1168
Durum Varieties	1204	Winter, Growing on Great Plains	805
Eelworm Disease and Its Control	1041	Wild Onion, Method of Eradication	670
Fire Smut and Its Control	1041	Wireworms Injurious to Crops	725
Foreign Material in Spring	1787	Woodland Products, Co-operative Marketing	1160
Growing Hard Spring	678	Woodlands in Southern States, Making Pay	1051
Growing in the Southeastern States	885	Woods, Care and Improvement of Farm	1177

*This Shoe Trues Your Wheels
While in Service*

**SCIENTIFIC, CONVENIENT
ECONOMICAL**

*For many years in use on the
Illinois Traction System*

**WHEEL TRUING BRAKE SHOE COMPANY
DETROIT, MICH.**



Patented
May 31, 1908
Sept. 1, 1903
Aug. 2, 1904
Dec. 28, 1904
June 15, 1909
April 21, 1914
April 20, 1915

**MORGANITE
QUALITY**

PAINTS - VARNISH

The above trade-mark assures
you of **QUALITY** which coupled
with our personal guarantee
makes you doubly safe. ❖ ❖

Don't Gamble -:- Play Safe

*There's a Morganite Quality Paint and
Varnish Product for Every Purpose.*

THE BORN-REID-MORGAN CO.

**THE MORGAN COMPANY
PEORIA, ILL.**

THE HOUSE OF SERVICE

SERVICE cannot be judged on the merits of any single transaction—but, rather by the evidence of a consistently earnest spirit of understanding and care in ALL dealings.

Such, has always been the spirit back of our service.

SERVICE—

is delivering the right thing at the right time. To offer it you must see through the other man's eyes. We aim to get your viewpoint.

A Well-Stocked Warehouse

of quality electrical merchandise at prices that merit consideration—this is all a part of our service? Are you utilizing it?

Central Electric Company



The House of Service

316-326 South Wells Street

CHICAGO



The fallacy of "cheap coal"

THERE are many hidden costs, not included in first cost, that must be paid by the purchaser of cheap coals. More tons of the cheaper coal must be stoked to meet the steam demand—more man-power to pay for; more tons of ashes must be hauled—more man-power; clinkering, causing high furnace upkeep and furnace shutdown, adds to the bill. They are all paid by the purchaser of the so-called cheap coal. All things considered Zeligler coal is cheaper in the long run. It gives off its heat slowly and evenly. All its heat goes to make steam. It requires less attention. It produces hardly any soot or smoke. It has an extremely low ash content and buras away to a light, fragile, easily handled, non-clinkering ash. Zeligler comes from the largest and best equipped mine in the world. It is most carefully graded and handled. It is always the same. A trial car will convince you that after all, Zeligler is cheaper.

Take Advantage of

This Free Service

Our Combustion Engineering Department, manned by thoroughly experienced engineers, has many cases on record where they have saved from 10 to 45 per cent of fuel and labor costs in scores of plants. They have effected better manufacturing conditions and decreased costs many times over. Let us send one of these men to your plant, to advise with you; no obligation, of course.

BELL & ZOLLER COAL CO.

307 N. Michigan Ave., Chicago

ITS-25F RTG

W. H. SALISBURY & CO.

Established 1855

Manufacturers and Distributors

Rubber Goods of
Every Description

308-310 WEST MADISON ST.

CHICAGO

MILLER TROLLEY SHOES

"The Pantagraph Applied to the
Trolley Car"

LESS WEAR ON TROLLEY WIRE
MORE MILES PER DOLLAR

Coffin Prize Winner, 1923
Chicago, North Shore &
Milwaukee Railroad
"Millerized"



Coffin Prize Winner, 1924
Northern Texas Traction
Company
"Millerized"

MAKE THE MILLER SHOE TEST YOURSELF

Miller Trolley Shoe Company

295 Columbia Road, Boston, Mass.

Western Representative

ECONOMY ELECTRIC DEVICES COMPANY
OLD COLONY BUILDING, CHICAGO, ILL.

HIGH VOLTAGE
PROTECTIVE
SWITCHING
and TESTING
EQUIPMENT



"There is No Substitute for the S & C Fuse"

The S & C Fuse: 1000 to 132,000 volts: 1/2 to 400 amperes.
The New S & C Pantagraph Multiple Pole Air Break Switch
S & C Graded Resistance Lightning Arresters, 7500 to 75,000 Volts
S & C High Voltage Detectors, 7500, 15,000 and 25,000 Volts
Type DP and Type E, Primary Cutouts
S & C Standard (better) Outdoor and Indoor Equipment
S & C Complete Outdoor Substations

SCHWEITZER  CONRAD, INC.
4435 RAVENSWOOD AVENUE CHICAGO, ILLINOIS U.S.A.

Cotton Duck

Cordage

Bell Cord

Tools

Tents and Flags

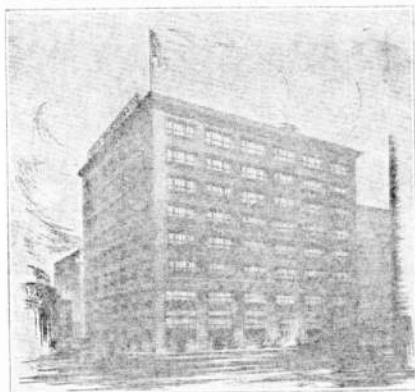

Belting

Hose

Wool Journal

Box Packing

Wiping Waste

Sanitary Wipers

GEO. B. CARPENTER & Co.

Mill, Railroad and Contractors Supplies

440 North Wells St., CHICAGO

Our General Supply Catalog No. 111 sent on application

NAUGLE POLES

Western and Northern
Cedar

Butt-Treated or Plain

24-Hour Shipment from Chicago

Naugle Pole & Tie Co.

5 S. Wabash Avenue
CHICAGO



Phones { Harrison 2017
" 2018
" 3144

The Nelson-Eismann Co.

*Manufacturing and Mill
Distributors*

Carbon Papers & Inked
Ribbons

Typewriter Papers and
Note Books

PEOPLES GAS BUILDING
CHICAGO

"Established Thirty-four Years and We Grow a Little Every Day"

Electric Appliance Company

High Grade

ELECTRICAL SUPPLIES
AUTOMOTIVE EQUIPMENT
RADIO APPARATUS

BRANCHES:

San Francisco, 807-809 Mission St.
New Orleans, 408-416 Canal St.
Dallas, 409-11 Browder St.

701-709 WEST JACKSON BOULEVARD
CHICAGO

Western Pipe & Supply Co.

(INCORPORATED)

Wrought Iron and Steel Pipe

Valves and Fittings

BOILERS AND RADIATORS



2052-56 FULLERTON AVENUE
CHICAGO, ILL.

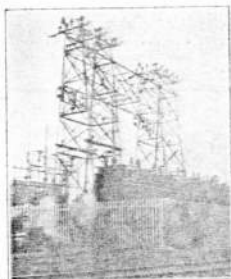

Erected 1917

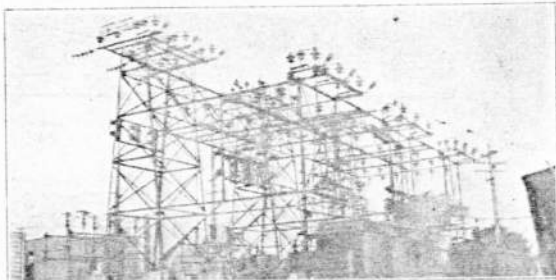

Added to in 1922

DANVILLE SUBSTATION

R. & I. E. Outdoor Substations are well and favorably known for exactness of details, ease of assembly and accessibility of equipment.

RAILWAY AND INDUSTRIAL ENGINEERING COMPANY
GREENSBURG, PENNSYLVANIA

DISTRICT OFFICE
602 Monadnock Bldg., Chicago, Ill.

ILLINOIS ELECTRIC COMPANY

CHICAGO

LOS ANGELES

DISTRIBUTORS
FOR

WESTINGHOUSE ELEC. & MFG. CO.
WESTINGHOUSE LAMP CO.
RADIO CORPORATION OF AMERICA

We carry a full and complete stock of supplies for Central Stations, Telephone Companies, Contractors and Industrial Plants. Our prices are right and our service is service.

WE CARRY THE LARGEST STOCK



IN THE MIDDLE WEST

CHICAGO WAREHOUSE

CHICAGO TUBE & IRON COMPANY

2531 W. 48th Street

CHICAGO, ILLINOIS

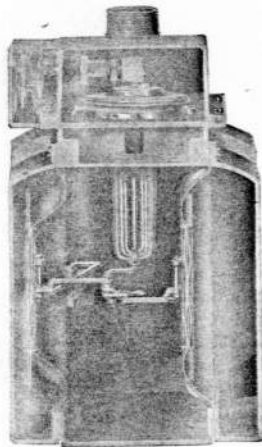

**SPRAGUE STANDARD
METERS**
for
**Accurate and Dependable
Service**

SPRAGUE METER CO.
Bridgeport, Conn. Davenport, Iowa

Coxe Stoker Type E Stoker New Frederick Stoker

A World Organization

Completely Covering the Field of Combustion Engineering
with Stokers, Pulverized Fuel and Oil Burning Equipment
of its own Manufacture.

INTERNATIONAL COMBUSTION ENGINEERING CORPORATION

COMBUSTION ENGINEERING CORPORATION

43 BROAD STREET, NEW YORK

C-E Fin Furnace Green Stokers Lopulco Systems

Chicago Switchboard Manufacturing Co.

Manufacturers of

SWITCHBOARDS, PANEL BOARDS AND STEEL CABINETS
FOR ELECTRIC LIGHT AND POWER DISTRIBUTION

426-432 South Clinton Street
CHICAGO, ILL.

TELEPHONE, STATE 2610-11

THE LOCUST PIN CO., INC.

Manufacturers of

Locust and Oak Wood
Insulating Pins and Brackets

FRONT ROYAL — VIRGINIA

Good Quality Material

All Sizes Made to Order

Inquiries Answered Same Day Received

Prompt Shipments

Reasonable Prices

No Orders Too Small

None Too Large

OFFICERS

Fred Reuling, President
H. G. Dodds, Vice-President

F. W. Reuling, Cashier
G. E. Wild, Asst. Cashier

DIRECTORS

Fred Reuling
H. G. Dodds

Louis Rohlfing
Michael Beyer

G. E. Wild
F. W. Reuling

J. L. Schwarzentraub

Organized in 1888

THE MORTON STATE BANK

CAPITAL \$75,000.00 SURPLUS \$10,000.00

MORTON, ILL.



KEYSTONE

CAR AND BUS SPECIALTIES

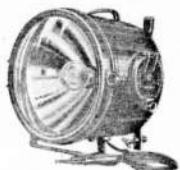

GOLDEN GLOW
Headlights
for Cars and Buses



KEYSTONE
Trolley Catchers



FARADAY
Car Signal Systems
for Cars and Buses



KEYSTONE
Steel Gear Cases

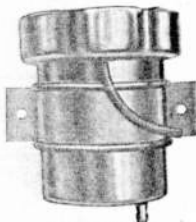

KEYSTONE
Lightning Arresters
Car or Line 500-750
V. D. C.



CAR LIGHTING
FIXTURES
for Cars and Buses



HUNTER-KEYSTONE
Route and Destination Signs for Cars
and Buses



KEYSTONE
Rotary Gongs

*The durability, satisfactory service and the great adaptability of
Keystone Devices leads to their use by the majority of electric
railway companies in the Country*

Electric Service Supplies Co.

PHILADELPHIA
17th and Cambria Sts.

PITTSBURGH
839 Oliver Building

Lyman Tube & Supply Co., Ltd., Montreal, Toronto, Vancouver

NEW YORK
50 Church St.

SCRANTON
316 N. Washington Ave.

CHICAGO
Monadnock Bldg.

BOSTON
88 Broad St.

LIST OF ADVERTISERS

A

American Car Company	83
American District Steam Co. In Back Cov.	
American National Bank, The	111
American Meter Company	106

B

Bell & Zoller Coal Company	116
Boeckler Lumber Company	80
Bowler Tube Company of America	106
Buffalo Brake Beam Company	71

C

Carpenter, Geo. B., & Company	118
Central Electric Company	116
Central National Bank of Peoria, The	92
Champaign National Bank, The	88
Chicago Pulley & Shafting Company	2
Chicago Switchboard Mfg. Company	122
Chicago Tube & Iron Company	120
Citizens' State Bank of Champaign, The	88
Combustion Engineering Corporation	121
Commercial Electrical Supply Company	76
Cross, Henry H., Company	In Back Cov.

D

Dean, Hadley, Glass Company	71
Dearborn Chemical Company	96
Delta-Star Electric Company	16

E

Electric Appliance Company	119
Electric Service Supplies Company	123
Electro-Nite Carbon Company	74
Electrox Company	94
Emerson Electric Mfg. Company, The	78
Espenscheid, A.	97

F

Faul & Timmins	102
First National Bank of Bloomington	89
First National Bank of Springfield, The	104
First State Trust & Savings Bank, The	104

G

Gazette Printing Company	98
Green Foundry Company	82

H

Hadley Dean Glass Company	71
Haley, J. E.	94
Haley Transfer Company	94
Hall & Brown Woodworking Machine Co.	82
Hamman Bros. Transfer & Storage	84
Hoover Suction Sweeper Company, The	10
Hotel Jefferson	90
Hotel St. Nicholas, Decatur, Ill.	84
Hotel St. Nicholas, Springfield, Ill.	102
Hubbard & Company	74
Hudson, Geo. W.	100

I

Illinois Electric Company	120
Illinois Electrical Manufacturing Company	97
Illinois Printing Company	98
Illinois Stoker Company	4
International Combustion Engineering Corp.	121

J

Jefferson Hotel, The	90
Johnson Transfer & Fuel Company	89

K

Kennard, J., & Sons Carpet Company	72
--	----

L

Laclede Steel Company	76
Lamm, E. C., & Company	98
Linxweiler Printing Company, The	79
Locust Pin Company, Inc., The	122
Lucas, A., & Sons	90
Lyon, G. S., & Sons	84

M

Merchants' & Illinois National Bank of Peoria	92
Metric Metal Works	106
Michelmann Steel Construction Company	98
Midwest Piping & Supply Company	83
Miller Trolley Shoe Company	117
Missouri Belting Company	82
Missouri Rolling Mill Corporation	31
Moloney Electric Company	8
More-Jones Brass & Metal Company	74
Morgan Company, The	115
Morton State Bank, The	122
Myers, R. H., Hardware Company	81

N

National Carbon Co., Inc. Opp. In Back Cov.	
Naugle Pole & Tie Company	118
Nelson-Eismann Company, The	118

P

Peabody Coal Company	107
Polar Company, The	84
Potter, Ralph Jay, Company	16

R

Railway & Industrial Engineering Company ..	120
Read, G. H., & Bro.	89
Roper, Geo. D., Corporation	14

S

Salisbury, W. H., & Co., Inc.	116
Sangamo Electric Company	100
Schuster, E. J., Printing Company	71
Schwab Printing Company	97
Schweitzer & Conrad, Inc.	117
Sigo Iron Store Company	81
Smith, E. M., & Company	96
Springfield Paving Brick Company	100
St. Louis Car Company	19
St. Nicholas Hotel, Decatur, Ill.	84
St. Nicholas Hotel, Springfield, Ill.	102
Sprague Meter Company, The	121
Sterling Chemical Company	106
Streibich, J. E., Company	97

T

Trevett-Mattis Banking Company	108
Typewriter Service Company	104

U

Union Spring & Manufacturing Company	72
Universal Lubricating Co. The Opp. in Back Cov.	
Urbana Banking Company	88

V

Vrendenburgh, Peter, Lumber Company	102
---	-----

W

Wagner Electric Corporation	26
Walsh Fire Clay Products Company	74
Welte & Wieting	96
Wesco Supply Company	80
Western Pipe & Supply Company	119
Westinghouse Electric & Mfg. Co.	3
Wheel Truing Brake Shoe Company, The	115
White, T. C., Electrical Supply Company	71
Woodruff Ice Company	94
Wright Tie Company, The	78

CLASSIFIED LIST OF ADVERTISERS

Adding Machines		Carbon Papers	
Typewriter Service Company.....	104	Nelson-Eismann Co., The	118
Armature Winding		Car Builders—Passenger and Freight	
Illinois Electrical Mfg. Co.....	97	American Car Company.....	83
Westinghouse Electric & Mfg. Co.....	3	St. Louis Car Company	19
Automobile Headlights, Windshields and		Car and Bus Specialties	
Mirrors		Electric Service Supplies Co.....	123
Hadley Dean Glass Company.....	71	Carpets	
Automotive Accessories and Equipment		Kennard, J., & Sons Carpet Co.....	72
Electric Appliance Co.....	119	Carpet Sweepers	
Sligo Iron Store Co.....	81	Commercial Electrical Supply Co.....	76
Banks and Trust Companies		Hoover Suction Sweeper Co., The.....	10
American National Bank, The.....	111	Westinghouse Electric & Mfg. Co.....	3
Central National Bank of Peoria, The.....	92	Casing	
Champaign National Bank, The.....	88	Chicago Tube and Iron Co.....	120
Citizens' State Bank of Champaign, The.....	88	Castings (Gray Iron)	
First National Bank, Bloomington.....	89	Green Foundry Company.....	82
First National Bank of Springfield, The.....	104	St. Louis Car Company	19
First State Trust & Savings Bank, Springfield	104	Chemical Preparations	
Merchants' & Illinois National Bank of	92	Dearborn Chemical Company	96
Peoria.....	92	Sterling Chemical Co.....	106
Morton State Bank, The.....	122	Choke Coils	
Trevet-Mattis Banking Company.....	104	Delta Star Electric Company	16
Urbana Banking Co., The.....	88	Railway and Industrial Engineering Co.....	120
Belting		Schweitzer & Conrad, Inc.....	117
Carpenter, George B., & Co.....	118	Westinghouse Electric & Mfg. Co.....	3
Missouri Belting Company.....	82	Cleaning Apparatus	
Salisbury, W. H., & Co., Inc.....	116	Commercial Electrical Supply Co.....	76
Smith, E. M., & Co.....	96	Hoover Suction Sweeper Co., The.....	10
Boilers		Westinghouse Electric & Mfg. Co.....	3
Michelman Steel Construction Co.....	98	Cleaning Preparations	
Western Pipe & Supply Co., Inc.....	119	Dearborn Chemical Company	96
Boiler Tubes		Clocks	
Boiler Tube Co. of America.....	106	Welte & Wieting	96
Chicago Tube & Iron Company.....	120	Clutches	
Bolts		Chicago Pulley & Shafting Co.....	2
Hubbard & Company	74	Coal	
Brake Beams		Bell & Zollar Coal Co.....	116
Buffalo Brake Beam Company.....	71	Johnson Transfer & Fuel Co.....	89
Brake Shoes		Peabody Coal Company.....	107
Wheel Truing Brake Shoe Co.....	115	Polar Company, The	84
Brass and Bronze Castings		Cold Storage	
More-Jones Brass & Metal Co.....	74	Polar Company, The	84
St. Louis Car Company.....	19	Cordage and Twines	
Brick		Carpenter, George B., & Co.....	118
Springfield Paving Brick Co.....	100	Contractors' Supplies	
Bridges		Carpenter, George B., & Co.....	118
Michelman Steel Construction Co.....	98	Commercial Electrical Supply Co.....	76
Brushes (Electrical Equipment)		Illinois Electric Company	120
Electro-Nite Carbon Co.....	74	Myers, R. H., Hardware Co.....	81
National Carbon Co., Inc..... Opp. In Back Cov.	3	Sligo Iron Store Company	81
Westinghouse Electric & Mfg. Co.....	3	Vredenburg, Peter, Lumber Co.....	102
Building Material		Westinghouse Electric & Mfg. Co.....	3
Vredenburg, Peter, Lumber Co.....	102	Cotton Duck (Awnings, etc.)	
Bus and Car Specialties		Carpenter, George B., & Co.....	118
Electric Service Supplies Co.....	123	Creamery Products	
Canvas Goods		Polar Company, The	84
Carpenter, George B., & Co.....	118	Carbon, Graphite and Metal Graphite Brushes	
Carbon, Graphite and Metal Graphite Brushes	74	Electro-Nite Carbon Co.....	74
Electro-Nite Carbon Co.....	74	National Carbon Co., Inc..... Opp. In Back Cov.	3
National Carbon Co., Inc..... Opp. In Back Cov.	3		

CLASSIFIED LIST OF ADVERTISERS

(Continued)

Curtains		Fittings	
Kennard, J., & Sons, Carpet Co.....	72	Chicago Tube & Iron Company	120
Cutting and Welding Apparatus and Supplies		Forgings	
Electrox Company	94	Hubbard & Co.	74
Westinghouse Electric & Mfg. Co.....	3	St. Louis Car Company	19
Distilled Water		Foundries (Gray Iron)	
Polar Company The	84	Green Foundry Co.	82
Drop Forgings		Furnace Equipment	
Hubbard & Co.	74	Combustion Engineering Corp.	121
St. Louis Car Company.....	19	International Combustion Engineering Corp.....	121
Dynamos		Furniture	
Illinois Electrical Mfg. Co.....	97	Kennard, J., & Sons Carpet Co.....	72
Electrical Equipment and Supplies		Galvanizing	
Buffalo Brake Beam Co.....	71	Hubbard & Company	74
Central Electric Company	116	Garage Equipment	
Chicago Switch Board Mfg. Co.....	122	Sligo Iron Store Co.	81
Commercial Electrical Supply Co.....	76	Gases (Oxygen and Acetylene)	
Delta Star Electric Co.	16	Electrox Company	94
Electric Appliance Company	119	Gas and Electric Ranges	
Electric Service Supplies Co.....	123	Roper, George D., Corporation	14
Electro-Nite Carbon Co.....	74	Gaskets	
Electrox Company	94	Faul & Timmins	102
Emmerson Electric Mfg. Co., The.....	78	Gas Meters	
Illinois Electric Company	120	American Meter Company	106
Illinois Electrical Mfg. Co.....	97	Metric Metal Works	106
Moloney Electric Company	8	Sprague Meter Co., The	121
Myers, R. H., Hardware Co.....	81	Gears	
National Carbon Co., Inc.,Opp. In Back Cov.		Smith, E. M., & Company	96
Railway & Industrial Engineering Co.	120	Generators	
Roper, George D., Corporation	14	Commercial Electrical Supply Co.	76
Sangamo Electric Company	100	Westinghouse Electric & Mfg. Co.....	3
Schweitzer & Conrad, Inc.	117	Glass	
Wagner Electric Corporation	26	Hadley Dean Glass Co.	71
Wesco Supply Company	80	Greases	
Westinghouse Electric & Mfg. Co.....	3	Carpenter, George B., & Co.....	118
White, T. C., Electrical Supply Co.....	71	Dearborn Chemical Company	96
Electric Railway Specialties		Hardware	
Electric Service Supplies Co.	123	Hubbard & Company	74
Westinghouse Electric & Mfg. Co.....	3	Myers, R. H., Hardware Co.	81
Elevator Supplies		Read, G. H., & Bro.	89
Chicago Pulley & Shafting Co.	2	Sligo Iron Store Co.	83
Engineers—Founders and Machinists		Hauling (Local and Long Distance)	
Chicago Pulley & Shafting Co.	2	Haley Transfer Co.	94
Green Foundry Company	82	Hamman Bros.	84
Engravers		Johnson Transfer & Fuel Co.	89
Gazette Printing Company, The	98	Hay	
Illinois Printing Company	98	Johnson Transfer & Fuel Co.	89
Linxweiler Printing Co., The	74	Heating Systems (Steam)	
Potter, Ralph Jay Co.	16	American District Steam Co.In Back Cover	
Schwab Printing Co.	97	Hose	
Fans (Electric)		Carpenter, George B., & Co.	118
Emerson Electric Mfg. Co., The.....	78	Salisbury, W. H., & Co., Inc.....	116
Westinghouse Electric & Mfg. Co.....	3	Hotels	
Ferrules		Hotel Jefferson	90
Chicago Tube & Iron Company	120	Hotel St. Nicholas, Decatur	84
Filing Cabinets, Safes and Steel Shelving		Hotel St. Nicholas, Springfield	102
Espenscheid, A.	97		
Fire Clay Products			
Walsh Fire Clay Products Company	74		
Fire Escapes			
Michelman Steel Construction Co.	98		

CLASSIFIED LIST OF ADVERTISERS

(Continued)

Household Appliances		Mimeographs and Supplies	
Commercial Electrical Supply Co.	76	Espenscheid, A.	97
Ice		Motors	
Polar Company, The	84	Commercial Electrical Supply Co.	76
Woodruff Ice Company	94	Emerson Electric Mig. Co., The	78
Ice Cream		Illinois Electric Company	120
Polar Company, The	84	Illinois Electrical Mig. Co.	97
Insulating Pins and Brackets		Wesco Supply Company	80
Locust Pin Company, The	122	Westinghouse Electric & Mig. Co.	3
Iron and Steel		Moving and Packing	
Laclede Steel Company	76	Hamman Bros.	84
Lucas, A. & Sons	90	Johnson Transfer & Fuel Co.	89
Missouri Rolling Mill Corporation	81	Numbering Machines, Marking Devices and Daters	
Sligo Iron Store Co.	81	Hudson, Geo. W.	100
Jewelry		Office Supplies and Equipment	
Welte & Wieting	96	Espenscheid, A.	97
Journal Boxes—Box Lids		Streibich, John C., Co.	97
Union Spring & Manufacturing Co.	72	Oils and Greases	
Leather Belting		Cross, Henry H., Company	In Back Cov.
Carpenter, George B. & Co.	118	Dearborn Chemical Company	96
Missouri Belting Company	82	Universal Lubricating Co., The Opp. In Back Cov.	
Salisbury, W. H. & Co., Inc.	116	Opticians	
Smith, E. M. & Company	96	Welte & Wieting	96
Lighting Fixtures		Ornamental Iron and Steel	
Commercial Electrical Supply Co.	76	Lucas, A. & Sons	90
Lightning Arresters		Outdoor Substations	
Railway & Industrial Engineering Co.	120	Delta-Star Electric Company	16
Schweitzer & Conrad, Inc.	117	Moloney Electric Company	8
Linoleums		Railway & Industrial Engineering Co.	120
Kennard, J., & Sons Carpet Co.	72	Schweitzer & Conrad, Inc.	117
Lithographers		Paints and Varnish	
Illinois Printing Company	98	Morgan Company, The	115
Locomotives		Pantagraphs	
Buffalo Brake Beam Company	71	Miller Trolley Shoe Company	117
Lubricants		Schweitzer & Conrad, Inc.	117
Cross, Henry H., Co.	In Back Cover	Paper	
Dearborn Chemical Company	96	Streibich, John C., Co.	97
Universal Lubricating Co., The Opp. in Back Cov.		Paving Brick	
Lumber		Springfield Paving Brick Company	100
Boeckler Lumber Company	80	Patterns (Wood and Metal)	
Lamm, E. C. & Co.	98	Smith, E. M., & Company	96
Lyon, G. S., & Sons Lumber & Mig. Co.	84	Petroleum Products	
Vredenburg, Peter, Lumber Co.	102	Cross, Henry H., Company	In Back Cov.
Marine Supplies		Universal Lubricating Co., The Opp. In Back Cov.	
Carpenter, George B. & Co.	118	Pipe	
Mechanical Rubber Goods		Chicago Tube and Iron Company	120
Carpenter, George B. & Co.	118	Michelman Steel Construction Company	98
Meters (Gas and Electric)		Midwest Piping and Supply Co.	83
American Meter Company	106	Western Pipe & Supply Co., Inc.	119
Metric Metal Works	106	Pipe Supplies and Fittings	
Sanganio Electric Company	100	Midwest Piping and Supply Co.	83
Sprague Meter Co., The	121	Western Pipe & Supply Co., Inc.	119
Mill Supplies		Planing Mill	
Carpenter, George B. & Co.	118	Lamm, E. C. & Co.	98
Commercial Electrical Supply Co.	76	Vredenburg, Peter, Lumber Co.	102
Myers, R. H., Hardware Co.	81	Plate Glass	
		Hadley, Dean Glass Co.	71

CLASSIFIED LIST OF ADVERTISERS

(Continued)

Poles and Ties		Springs	
Naugle Pole & Tie Co.	118	Union Spring and Manufacturing Co.	72
Power Transmission Appliances		Stationery	
Chicago Pulley & Shafting Co.	2	Espenscheid, A.	97
Commercial Electrical Supply Co.	76	Gazette Printing Co., The	98
		Illinois Printing Company	98
Printers		Steam Heating Systems	
Gazette Printing Company, The	98	American District Steam Co.	In Back Cover
Illinois Printing Company	98	Steam Fittings and Supplies	
Linxweiler Printing Co.	79	Midwest Piping and Supply Co.	83
Potter, Ralph Jay Co.	16	Steel and Iron	
Schuster, E. J., Printing Co.	71	Laclede Steel Company	76
Schwab Printing Co.	97	Lucas, A. & Sons	90
Pulleys, Hangers and Bearings		Michelman Steel Construction Co.	98
Chicago Pulley & Shafting Co.	2	Missouri Rolling Mill Corp.	81
		Sligo Iron Store Co.	81
Radiators		Stokers (Mechanical)	
Western Pipe & Supply Co., Inc.	119	Combustion Engineering Corp.	121
Radios		Illinois Stoker Co.	1
Commercial Electrical Supply Co.	76	International Combustion Engineering Co.	121
Electric Appliance Company	119	Storage	
Illinois Electric Company	120	Hamman Bros.	84
Railroad Supplies		Johnson Transfer & Fuel Co.	89
Carpenter, George B., & Co.	118	Stoves (Shop)	
Electric Service Supplies Co.	123	Green Foundry Company	82
St. Louis Car Company	19	Structural Iron and Steel	
Westinghouse Electric & Mfg. Co.	3	Laclede Steel Company	76
Rails		Lucas, A. & Sons	90
Laclede Steel Company	76	Michelman Steel Construction Co.	98
Missouri Rolling Mill Corporation	81	Missouri Rolling Mill Corporation	81
Ranges (Gas and Electric)		Switches and Switchboards	
Commercial Electrical Supply Co.	76	Chicago Switchboard Manufacturing Co.	122
Roper, George D., Corporation	14	Delta-Star Electric Company	16
Roofing		Railway and Industrial Engineering Co.	120
Lyon, G. S., & Sons Lumber and Mfg. Co.	84	Westinghouse Electric & Mfg. Co.	3
Streibich, John C., Co.	97	Tanks and Towers (Steel)	
Rolling Mills		Michelman Steel Construction Company	98
Missouri Rolling Mill Corp.	81	Tents	
Rope		Carpenter, George B., & Co.	118
Carpenter, George B., & Co.	118	Ties and Poles	
Rubber Goods		Naugle Pole & Tie Co.	118
Carpenter, George B., & Co.	118	Wright Tie Company, The	78
Salisbury, W. H., & Co., Inc.	116	Timber	
Rubber Stamps		Boeckler Lumber Company	80
Hudson, Geo. W.	100	Transmission Appliances	
Rugs		Chicago Pulley & Shafting Co.	2
Kennard, J., & Sons Carpet Co.	72	Commercial Electrical Supply Co.	76
Rust Preventative		Railway and Industrial Engineering Co.	120
Dearborn Chemical Company	96	Westinghouse Electric & Mfg. Co.	3
Safes—Steel Shelving and Filing Cabinets		Transfer Companies	
Espenscheid, A.	97	Haley Transfer Company	94
Scale Solvents		Hamman Bros.	84
Sterling Chemical Co.	106	Johnson Transfer & Fuel Co.	89
Shafting		Transformers	
Chicago Pulley & Shafting Co.	2	Commercial Electrical Supply Co.	76
Smith, E. M., Company	96	Moloney Electric Company	8
Solders		Sangamo Electric Company	100
More-Jones Brass & Metal Co.	74	Westinghouse Electric & Mfg. Co.	3

(Continued)

Trolley Shoes		Wallboard	
Miller Trolley Shoe Company	117	Boeckeler Lumber Company	80
Trolley Wheels		Lyon, G. S., & Sons Lumber & Mig. Co.	84
More-Jones Brass & Metal Co.	74	Warehouse	
Truck Builders		Hamman Bros.	84
American Car Company	83	Johnson Transfer & Fuel Co.	89
St. Louis Car Company	17	Washers (Electric)	
Tubes (Boiler)		Commercial Electrical Supply Co.	76
Boiler Tube Co. of America	106	Westinghouse Electric & Mig. Co.	3
Chicago Tube and Iron Company	120	Watches	
Twines and Cordage		Welte & Wieting	96
Carpenter, George B., & Co.	118	Water Analysis	
Typewriters		Dearborn Chemical Company	96
Typewriter Service Company	104	Water Purifying Preparations	
Typewriter Supplies		Sterling Chemical Co.	106
Espenscheid, A.	97	Welding	
Nelson-Eismann Co., The	118	Smith, E. M., & Company	96
Potter, Ralph Jay Co.	16	Welding and Cutting Apparatus and Supplies	
Typewriter Service Company	104	Electrox Company	94
Vacuum Cleaners		Westinghouse Electric & Mig. Co.	3
Commercial Electrical Supply Co.	76	Wiring Supplies	
Hoover Suction Sweeper Co., The	10	Commercial Electrical Supply Co.	76
Westinghouse Electric & Mig. Co.	3	Woodwork	
Valves and Fittings		Lyon, G. S., & Sons Lumber & Mig. Co.	84
Chicago Tube and Iron Co.	120	Woodworking Machinery	
Midwest Piping and Supply Co.	83	Hull & Brown Woodworking Machine Co.	82
Western Pipe & Supply Co., Inc.	119	Wool Packing and Waste	
Varnishes and Paints		Carpenter, George B., & Co.	118
Morgan Company, The	115	Salisbury, W. H., & Co., Inc.	116
White, T. C., Electrical Supply Co.	71		

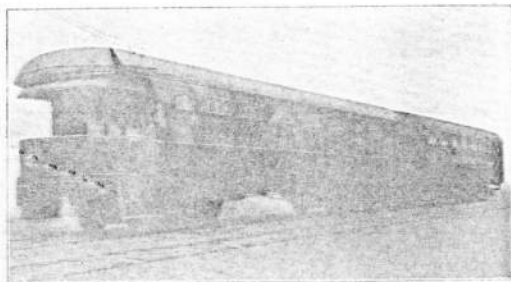

Illinois Traction System